

7000 MARINA BLVD BUILDING RENOVATION

BRISBANE, CA 94005

PLANNING SUBMITTAL

PROJECT NUMBER: 11501

7000 MARINA BLVD. IS A 98,047 SQUARE FOOT OFFICE BUILDING LOCATED WITHIN THE SIERRA POINT COMMUNITY. LANDSCAPE, EXTERIOR, AND INTERIOR IMPROVEMENTS ARE PROPOSED THAT WILL ELEVATE 7000 MARINA BLVD. TO CLASS 'A' STATUS. LEVERAGING THE EXISTING BUILDING DESIGN PROPOSED IMPROVEMENTS ARE INTENDED TO RESPECT AND CELEBRATE THE EXISTING ARCHITECTURE AND REPOSITION THE SITE AS A DESTINATION WORKPLACE WITH CREATIVE CAMPUS POTENTIAL JUST MINUTES FROM SF.

blitz

438 JACKSON STREET, SAN FRANCISCO, CA 94111
415.225.8179 | info@blitz.com



7000 MARINA BLVD
BUILDING RENOVATION
BRISBANE, CA 94005

NOT FOR CONSTRUCTION

#	DATE	ISSUE
1	07.24.14	DESIGN PERMIT APPLICATION

PROJECT NUMBER: 11501
DRAWN BY: SH
CHECKED BY: SH
PLANNING SUBMITTAL

GENERAL PROJECT INFORMATION

G01

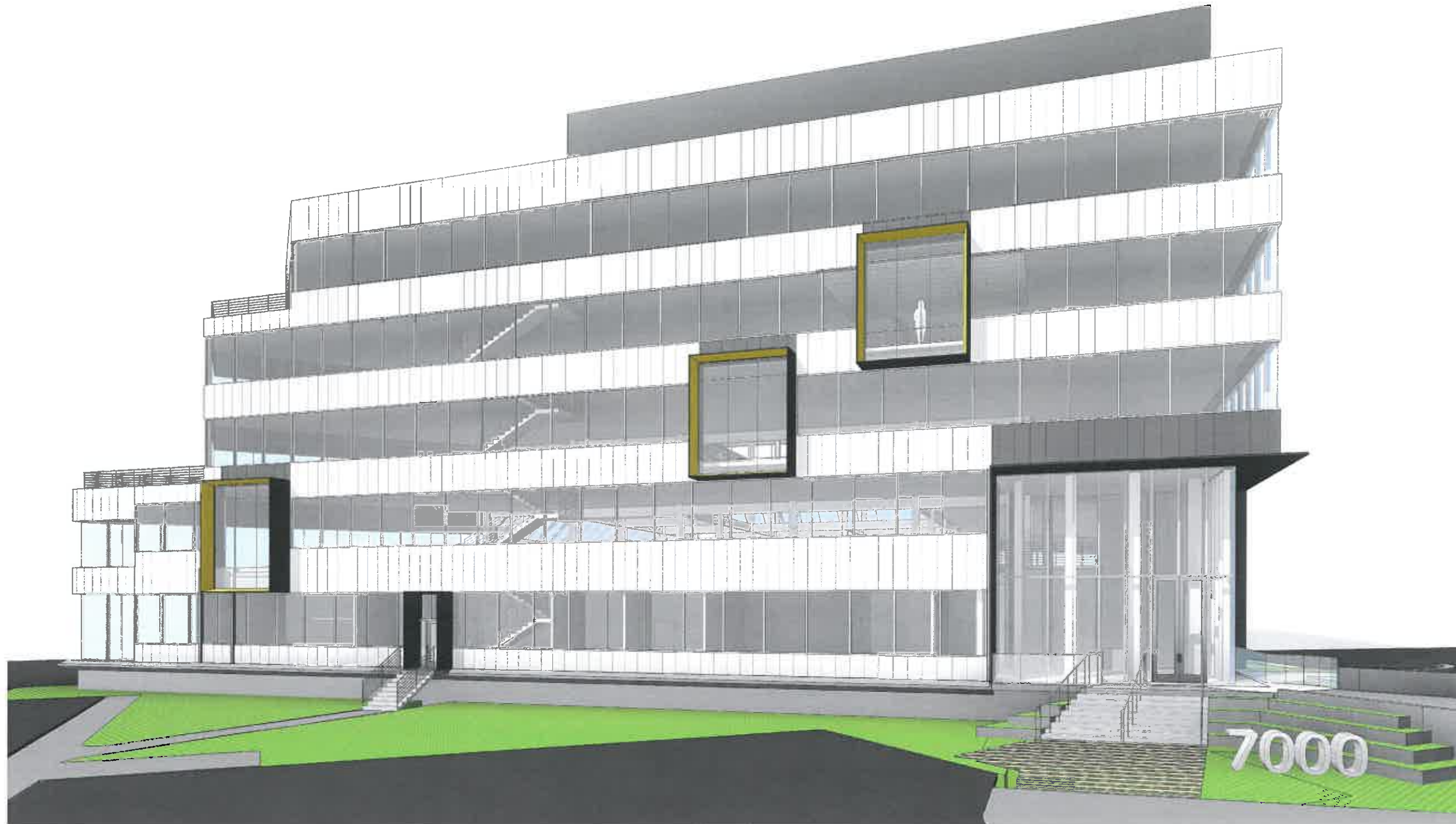

PROPOSED VIEWS AND THESE DRAWINGS ARE INSTRUMENTS OF SERVICE AND ARE THE SOLE PROPERTY OF DESIGN BLITZ, A CALIFORNIA CORPORATION. ANY USE WITHOUT WRITTEN CONSENT IS PROHIBITED. DO NOT SCALE FROM THESE DRAWINGS.

F.2.12.



NOT FOR CONSTRUCTION

#	DATE	ISSUE
1	07.24.14	DESIGN PERMIT APPLICATION

PROJECT NUMBER: 11024
DRAWN BY: TR
CHECKED BY: SH

PLANNING SUBMITTAL

GROUND FLOOR / SITE PLAN - EXISTING

SD01

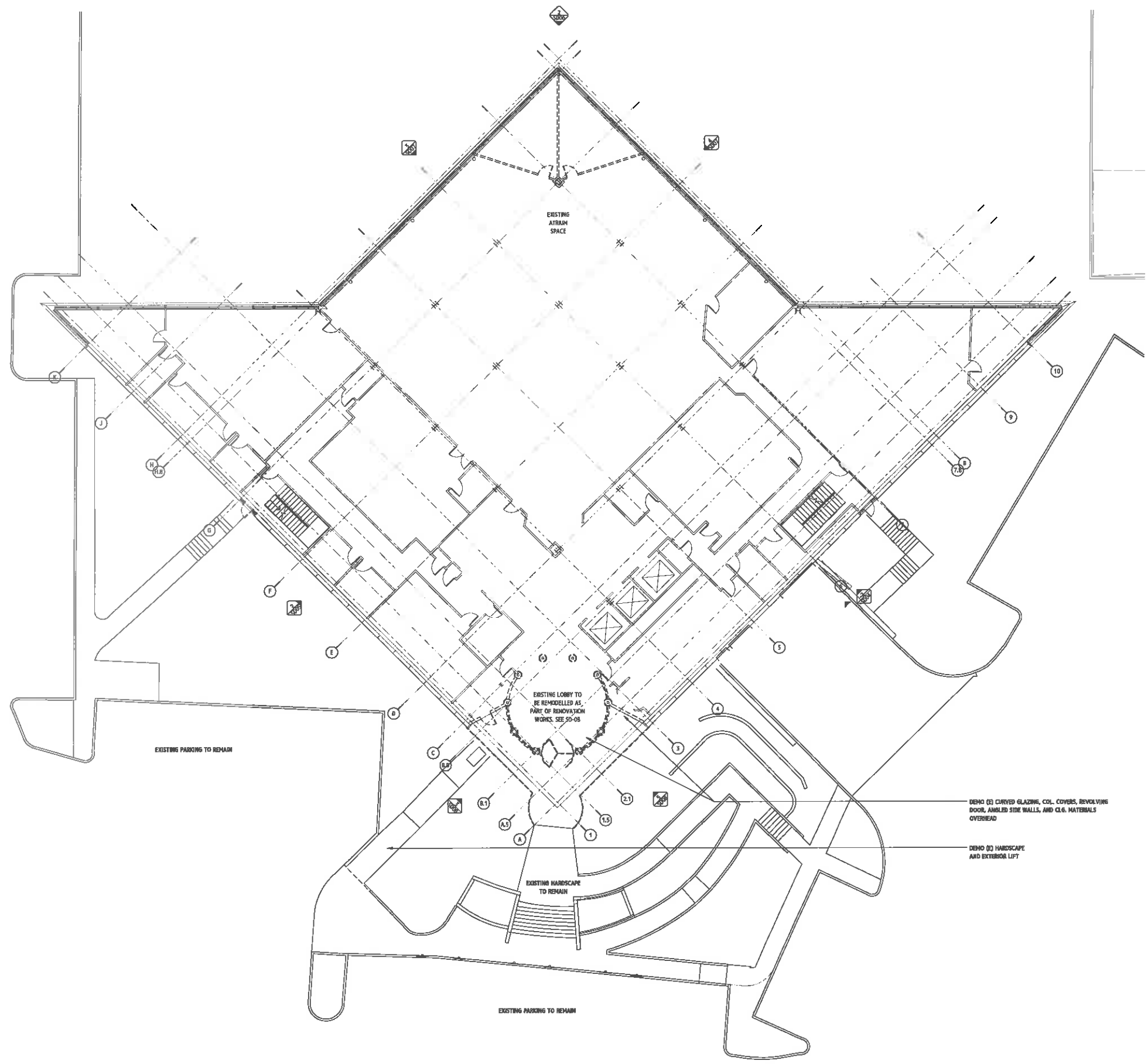

1 EXISTING FLOOR PLAN / SITE PLAN - LEVEL 1

F.2.14.

7/20/2014 10:28:18 AM THESE DRAWINGS ARE INSTRUMENTS OF SERVICE AND ARE THE SOLE PROPERTY OF DESIGN BLITZ SF, A CALIFORNIA CORPORATION. ANY USE WITHOUT WRITTEN CONSENT IS PROHIBITED. DO NOT SCALE FROM THESE DRAWINGS.

blitz

435 JACKSON STREET, SAN FRANCISCO, CA 94111
415.525.8178 | design@blitz.com



7000 MARINA BLVD
BUILDING RENOVATION
REDDING, CA 96005

NOT FOR CONSTRUCTION

#	DATE	ISSUE
1	07.24.14	DESIGN PERMIT APPLICATION

PROJECT NUMBER: 11504
DRAWN BY: TR
CHECKED BY: SA

PLANNING SUBMITTAL

GROUND FLOOR / SITE PLAN -
PROPOSED

SD02

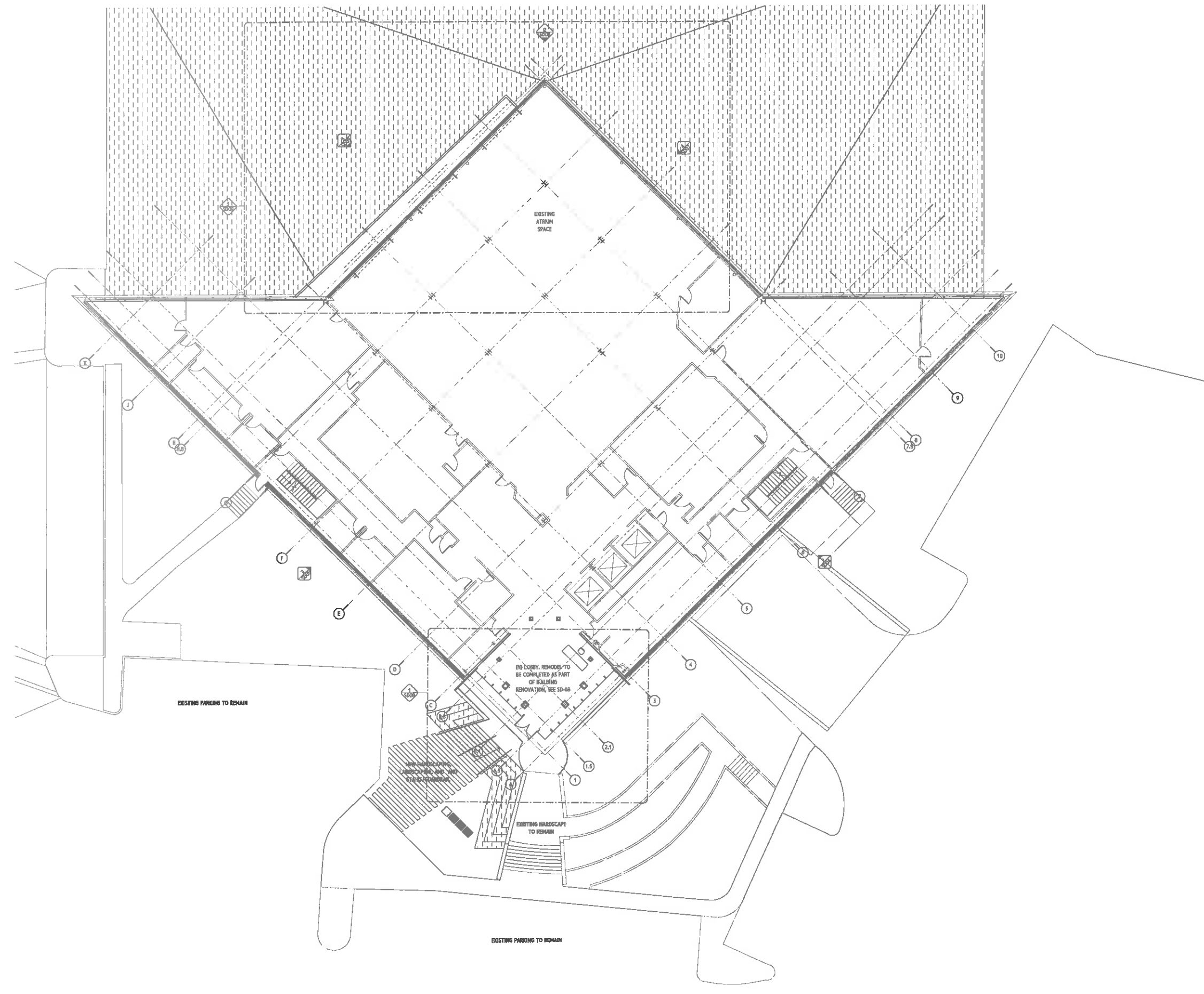

7/20/2014 10:13:52 AM
THESE DRAWINGS ARE INSTRUMENTS OF SERVICE AND ARE THE SOLE PROPERTY OF DESIGN BLITZ SF, A CALIFORNIA CORPORATION. ANY USE WITHOUT WRITTEN CONSENT IS PROHIBITED. DO NOT SCALE FROM THESE DRAWINGS.

1 PROPOSED FLOOR PLAN / SITE PLAN - LEVEL 1
SDP - 100

F.2.15



NOT FOR CONSTRUCTION

#	DATE	ISSUE
1	07.24.14	DESIGN PERMIT APPLICATION

PROJECT NUMBER: 11501
DRAWN BY: TK
CHECKED BY: SB
PLANNING SUBMITTAL

ROOF PLAN - PROPOSED

SD03

7/20/2014 10:15:13 AM THESE DRAWINGS ARE INSTRUMENTS OF SERVICE AND ARE THE SOLE PROPERTY OF DESIGNBLITZ SF, A CALIFORNIA CORPORATION. ANY USE WITHOUT WRITTEN CONSENT IS PROHIBITED. DO NOT SCALE FROM THESE DRAWINGS.

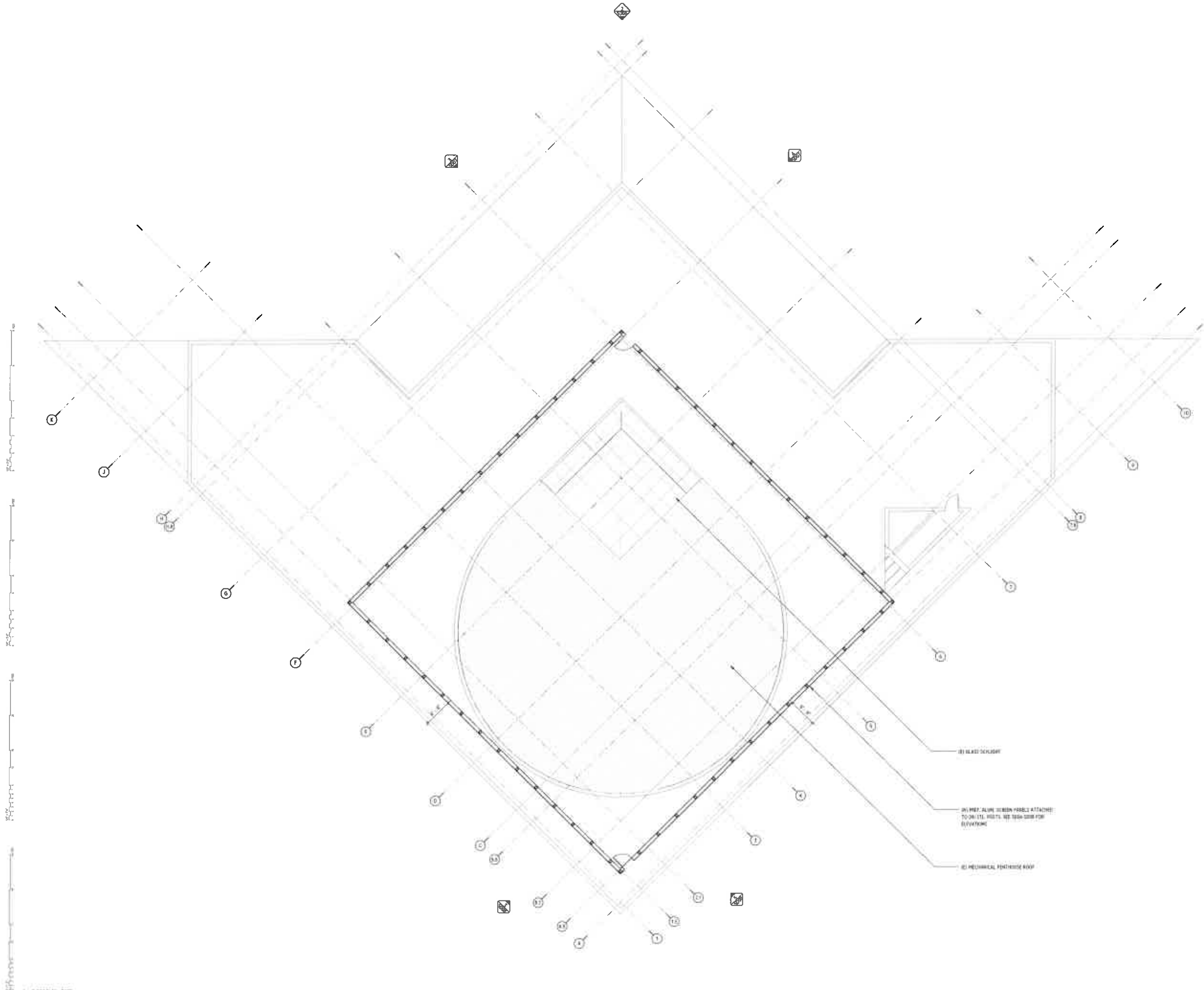

F.2.16

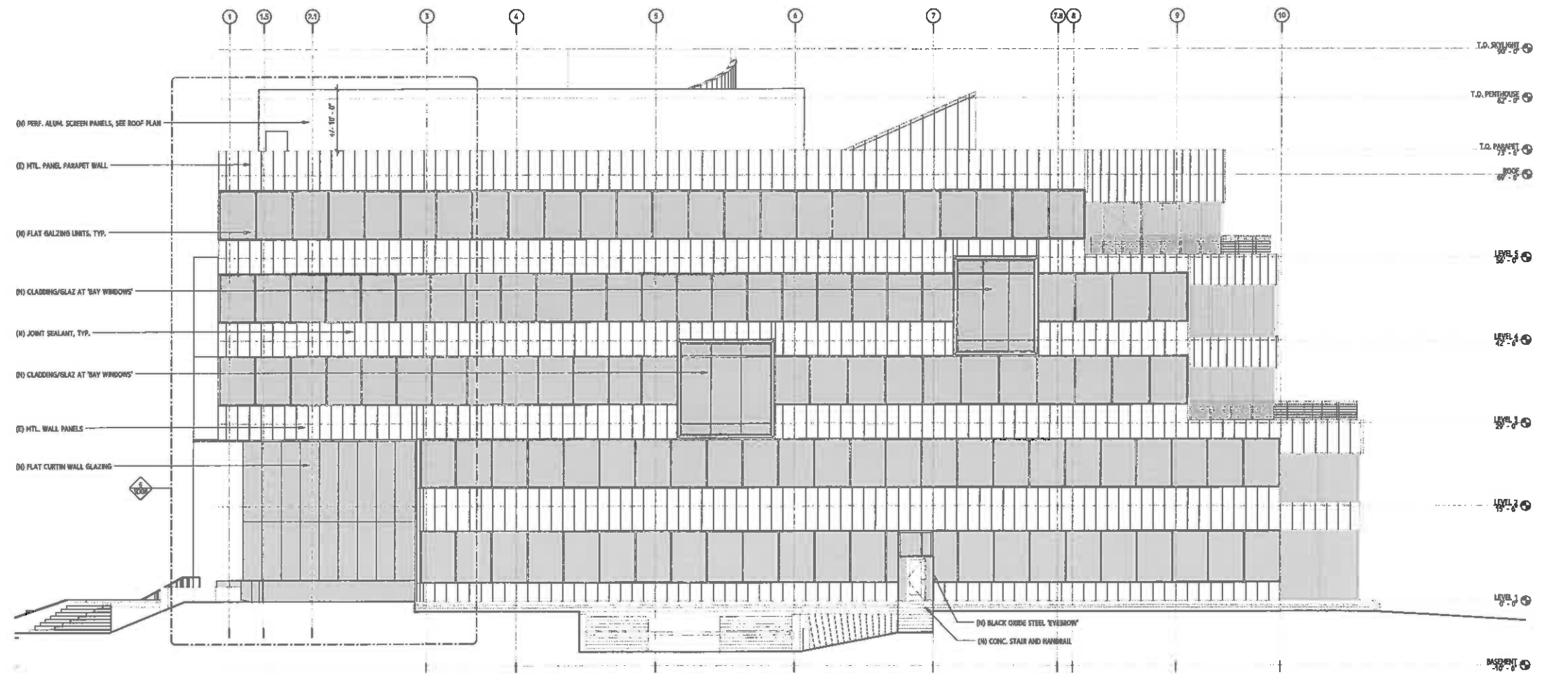
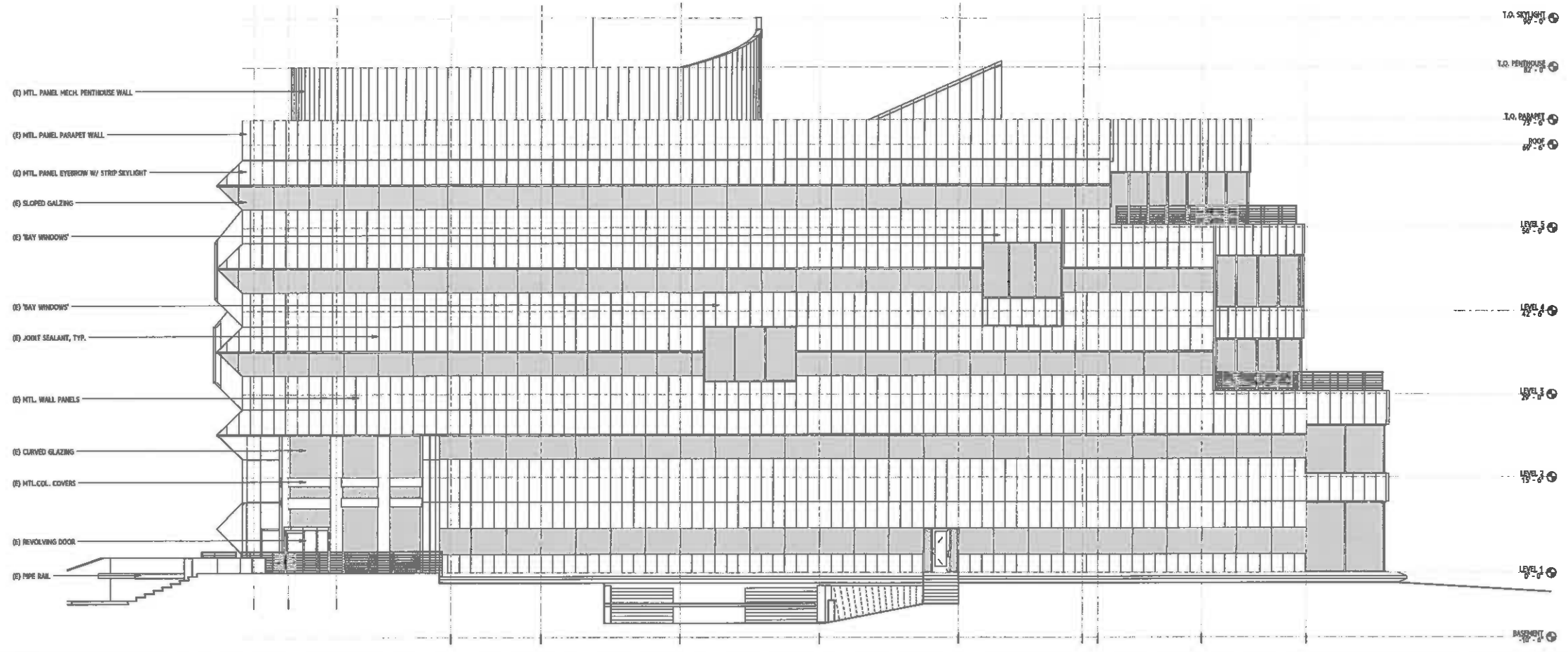

7/20/2014 10:55:55 AM
 THESE DRAWINGS ARE INSTRUMENTS OF SERVICE AND ARE THE SOLE PROPERTY OF DESIGNBLITZ OF A CALIFORNIA CORPORATION. ANY USE WITHOUT WRITTEN CONSENT IS PROHIBITED. DO NOT SCALE FROM THESE DRAWINGS.



7000 MARINA BLVD
 BUILDING RENOVATION
 BERKELEY, CA 94705

NOT FOR CONSTRUCTION

#	DATE	ISSUE
1	07.24.14	DESIGN PERMIT APPLICATION

PROJECT NUMBER: 11591
 DRAWN BY: TR
 CHECKED BY: SH

PLANNING SUBMITTAL

BUILDING ELEVATIONS - SOUTH EAST

SD04

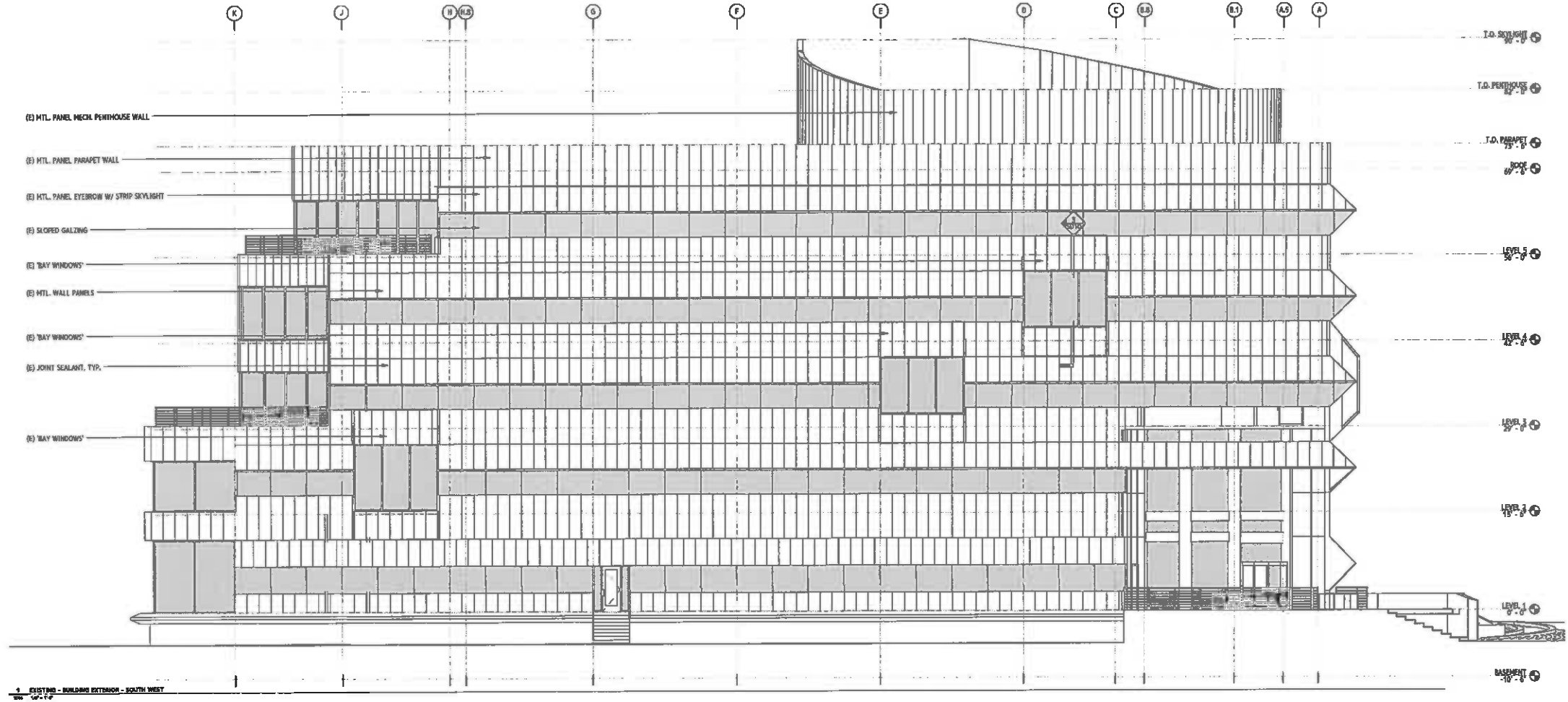

1 EXISTING - BUILDING EXTERIOR - SOUTH WEST

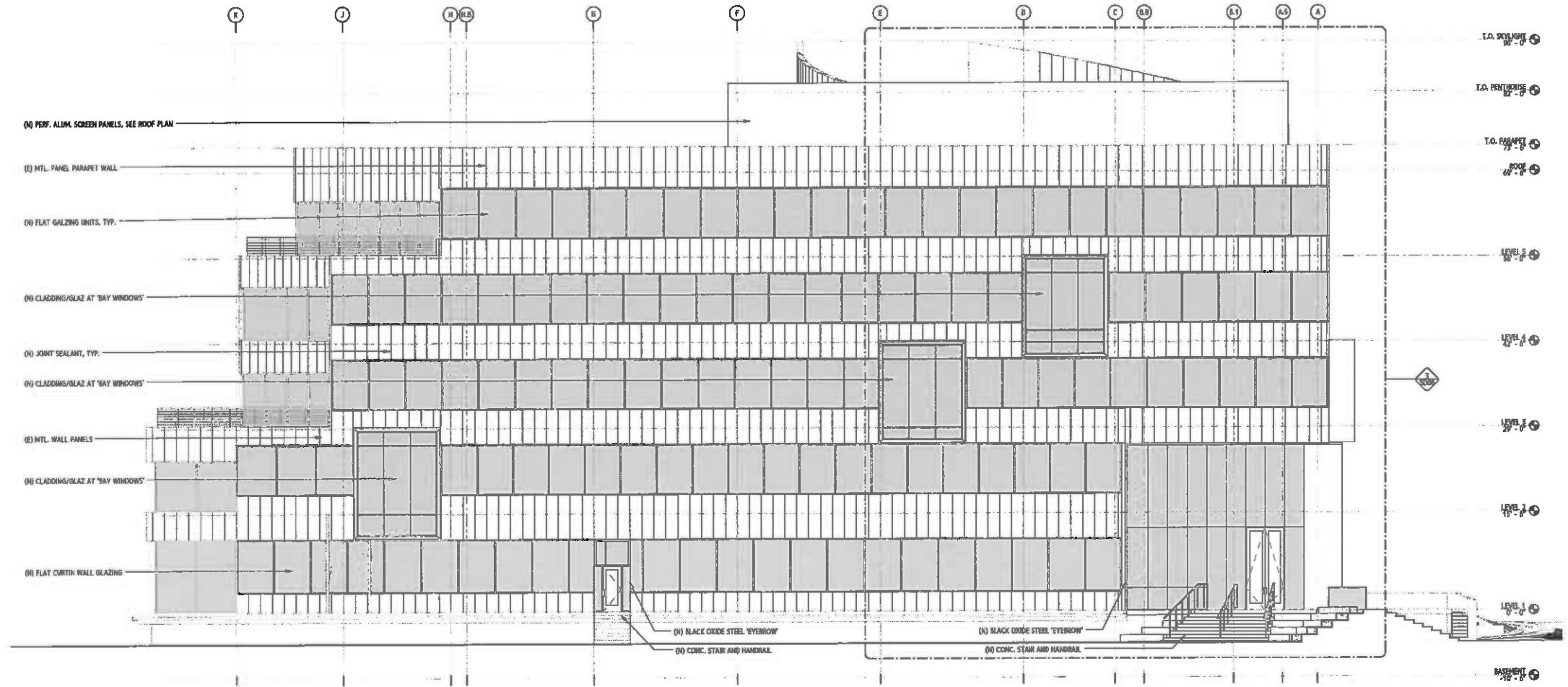

2 PROPOSED - BUILDING ELEVATION - SOUTH WEST

7/20/2014 10:13:18 AM
 THESE DRAWINGS ARE INSTRUMENTS OF SERVICE AND ARE THE SOLE PROPERTY OF DESIGN BLITZ P.C., A CALIFORNIA CORPORATION. ANY USE WITHOUT WRITTEN CONSENT IS PROHIBITED. DO NOT SCALE FROM THESE DRAWINGS.

blitz

438 JACKSON STREET, SAN FRANCISCO, CA 94111
 415.255.9170 | blitzdesign.com



7000 MARINA BLVD
 BUILDING RENOVATION
 BERKELEY, CA 94705

NOT FOR CONSTRUCTION

#	DATE	ISSUE
1	07.24.14	DESIGN PERMIT APPLICATION

PROJECT NUMBER: 11001
 DRAWN BY: YH
 CHECKED BY: SH

PLANNING SUBMITTAL

BUILDING ELEVATIONS - SOUTH WEST

SD05

blitz

438 JACKSON STREET, SAN FRANCISCO, CA 94111
415.225.8778 | @blitzsf.com



7000 MARINA BLVD
BUILDING RENOVATION
BERKELEY, CA 94704

NOT FOR CONSTRUCTION

#	DATE	ISSUE
1	07.24.14	DESIGN PERMIT APPLICATION

PROJECT NUMBER: 11501
DRAWN BY: TR
CHECKED BY: SH
PLANNING SUBMITTAL

BUILDING ELEVATIONS - NORTH

SD06

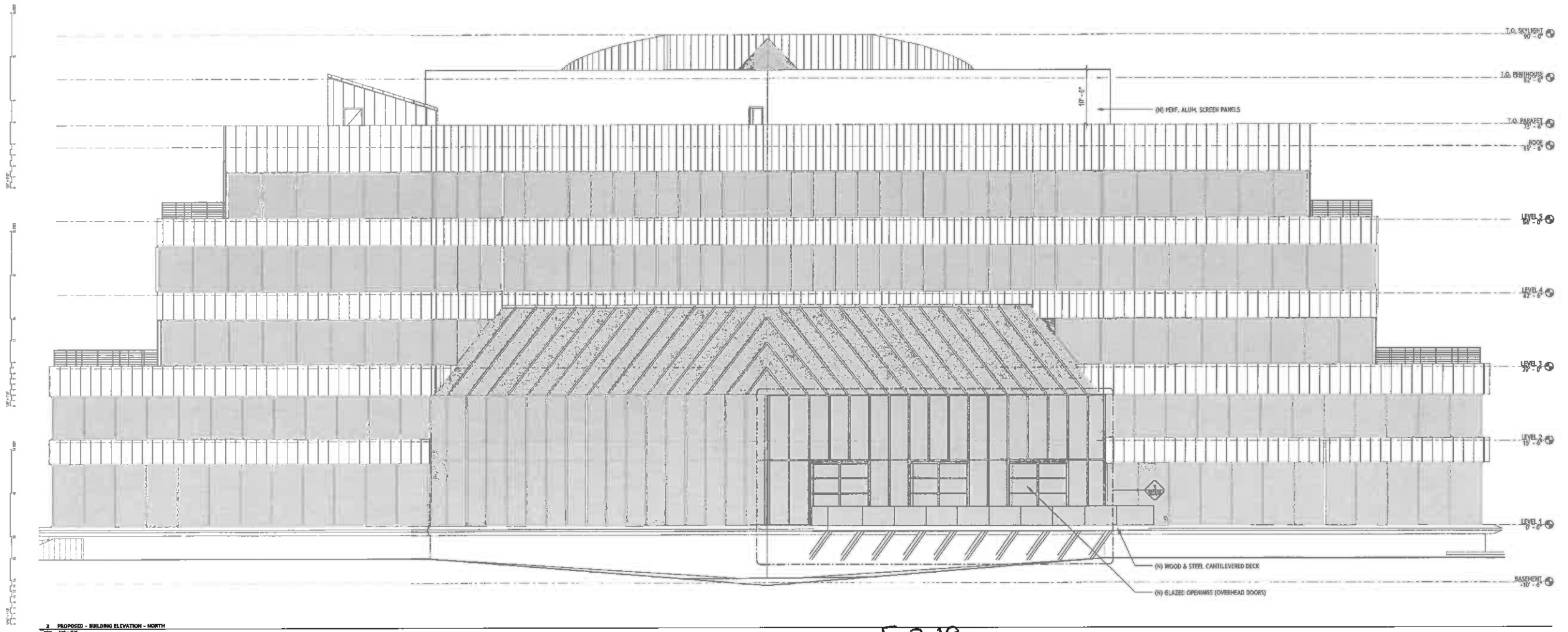
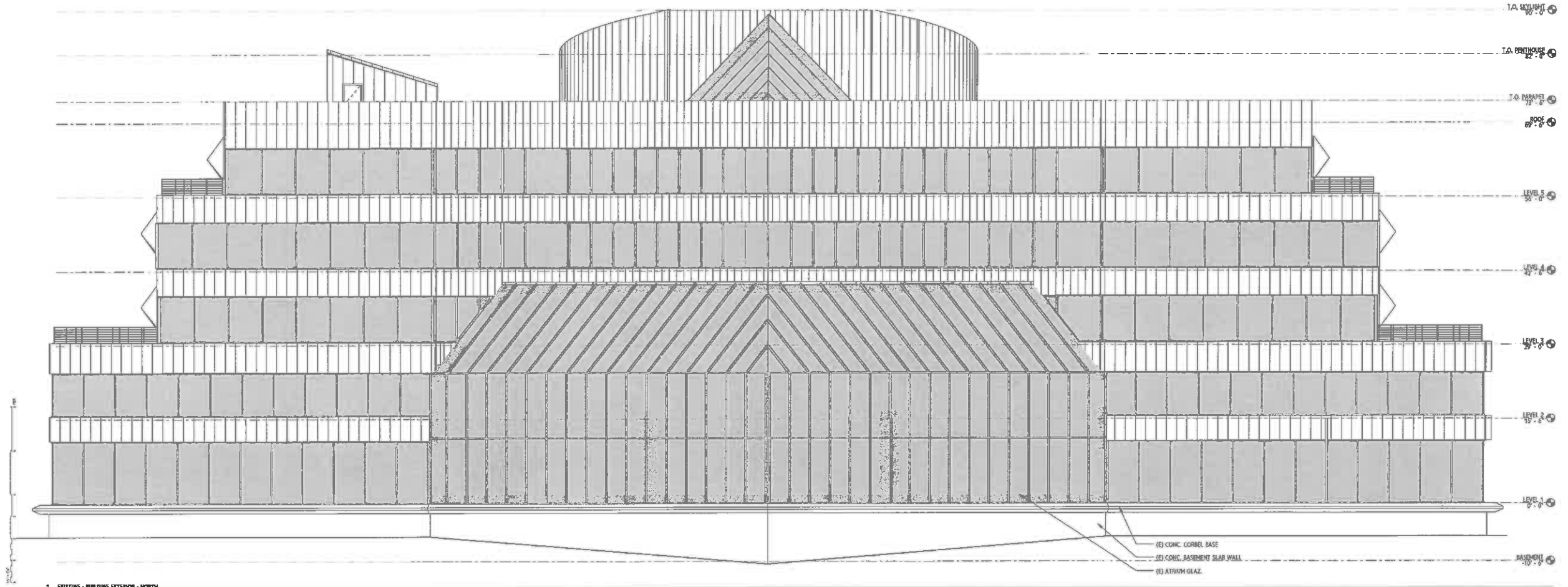

7/20/2014 10:21:21 AM
THESE DRAWINGS ARE INSTRUMENTS OF SERVICE AND ARE THE SOLE PROPERTY OF DESIGN BLITZ SF, A CALIFORNIA CORPORATION. ANY USE WITHOUT WRITTEN CONSENT IS PROHIBITED. DO NOT SCALE FROM THESE DRAWINGS.

F.2.19

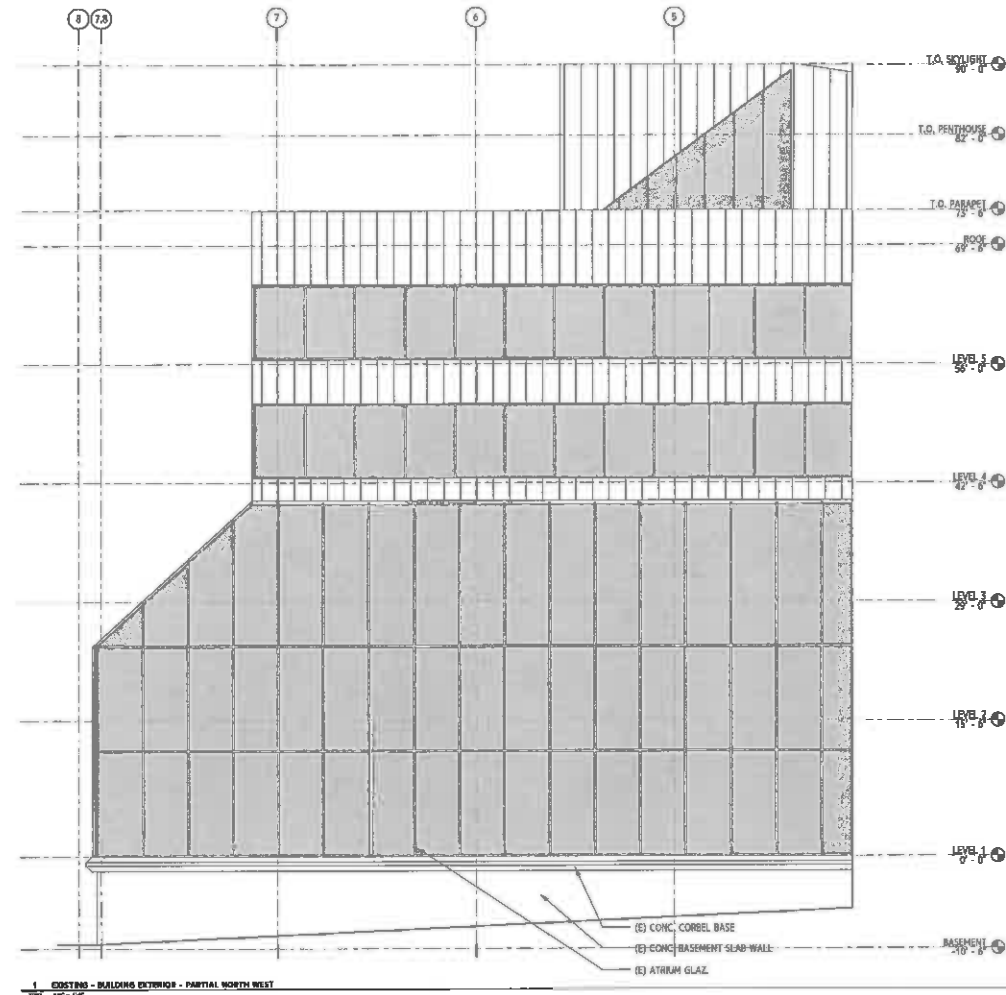

1 EXISTING - BUILDING EXTERIOR - PARTIAL NORTH WEST

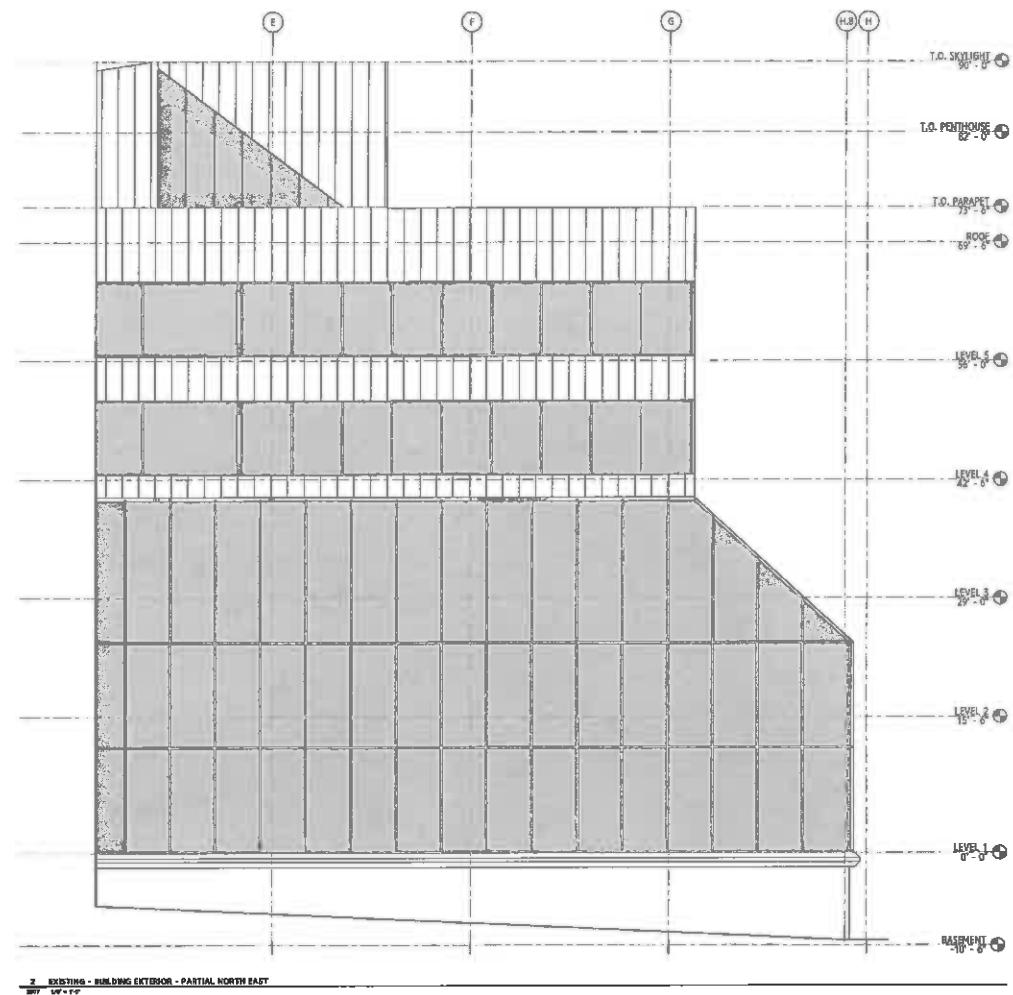

2 EXISTING - BUILDING EXTERIOR - PARTIAL NORTH EAST

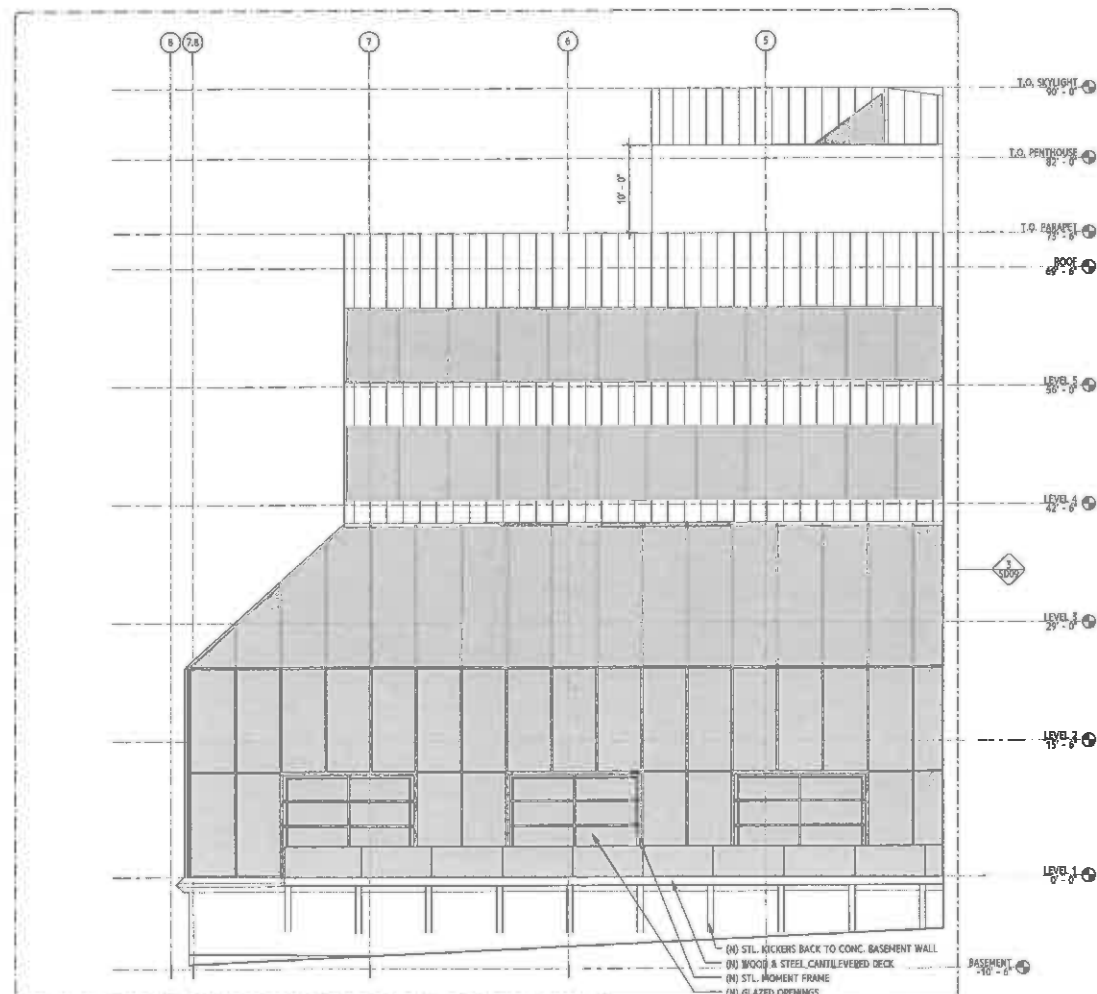

3 EXISTING - BUILDING EXTERIOR - PARTIAL NORTH WEST

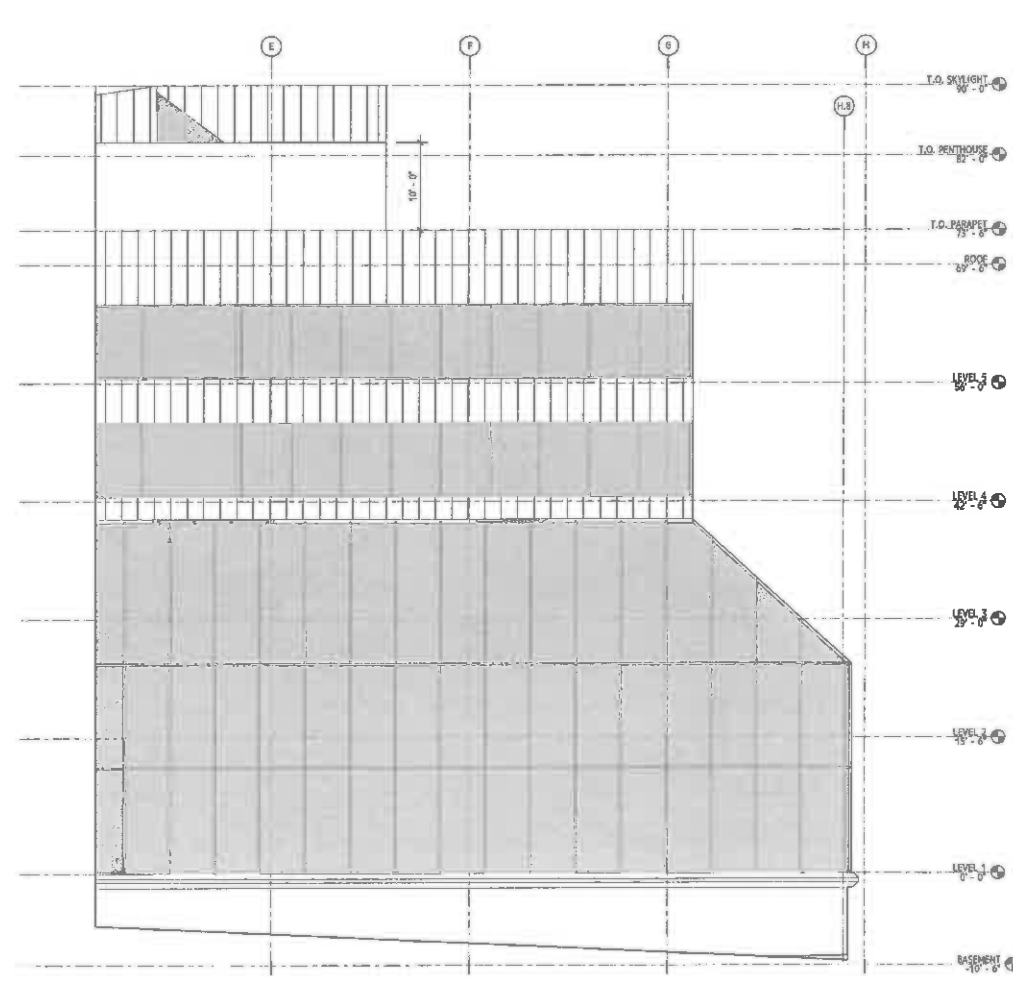

4 EXISTING - BUILDING EXTERIOR - PARTIAL NORTH EAST

2/20/2014 05:12:35 AM
 THESE DRAWINGS ARE INSTRUMENTS OF SERVICE AND ARE THE SOLE PROPERTY OF DESIGN BLITZ OF A CALIFORNIA CORPORATION. ANY USE WITHOUT WRITTEN CONSENT IS PROHIBITED. DO NOT SCALE FROM THESE DRAWINGS.

blitz

438 JACKSON STREET, SAN FRANCISCO, CA 94111
 415.325.9178 | design@blitz.com



7000 MARINA BLVD
 BUILDING RENOVATION
 BERKELEY, CA 94705

NOT FOR CONSTRUCTION

#	DATE	ISSUE
1	07.24.14	DESIGN PERMIT APPLICATION

PROJECT NUMBER: 11901
 DRAWN BY: TR
 CHECKED BY: SH

PLANNING SUBMITTAL

BUILDING ELEVATIONS - PARTIAL NORTH
 WEST & NORTH EAST

SD07

F.2.20

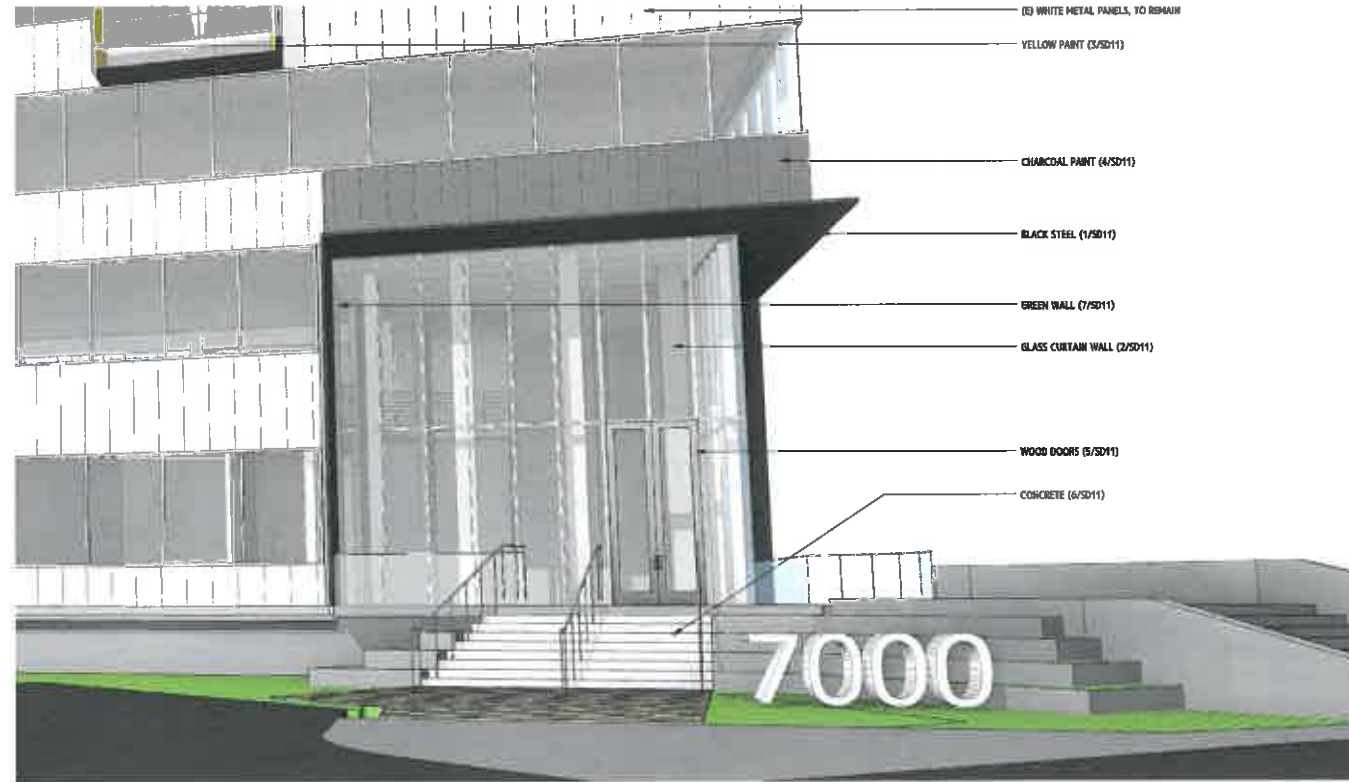
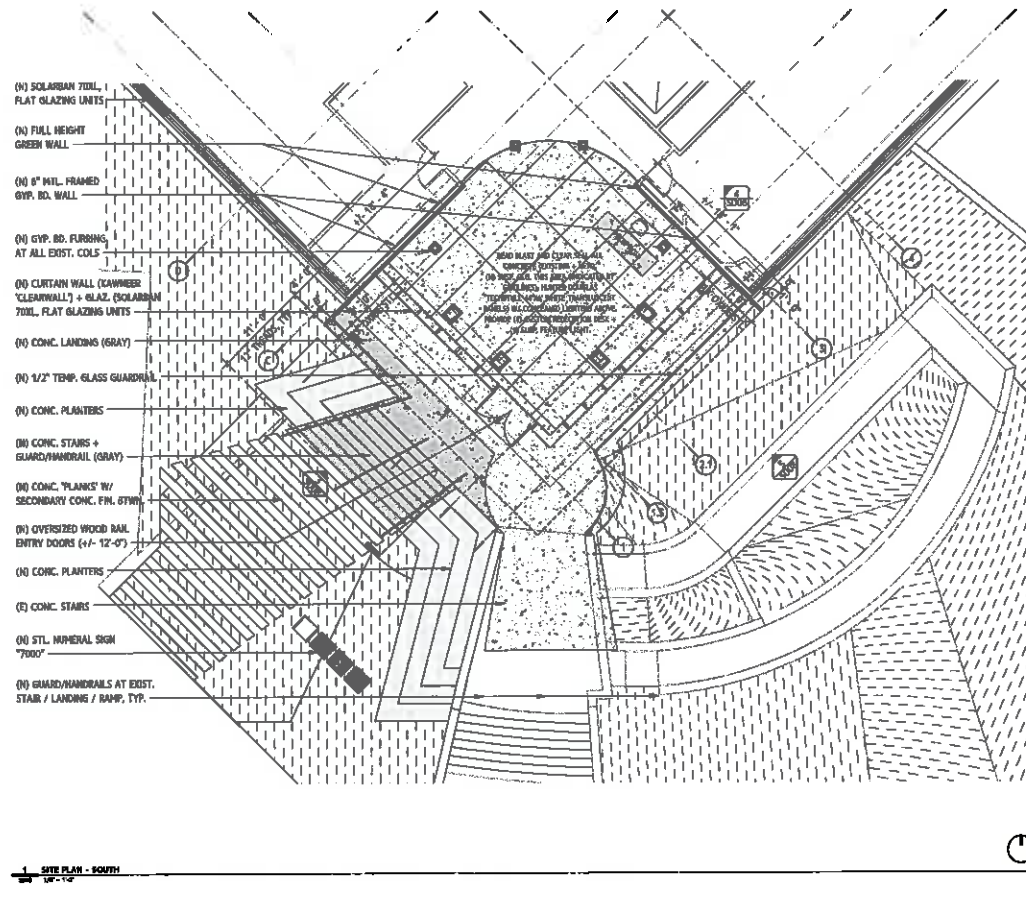

2 PERSPECTIVE - EXTERIOR



7000 MARINA BLVD
 BUILDING RENOVATION
 OROVILLE, CA 94955

NOT FOR CONSTRUCTION

7/20/2016 10:53:43 AM
 THESE DRAWINGS AND INSTRUMENTS OF SERVICE AND ARE THE SOLE PROPERTY OF BLITZ INC. A CALIFORNIA CORPORATION. ANY USE WITHOUT WRITTEN CONSENT IS PROHIBITED. DO NOT SCALE FROM THESE DRAWINGS.

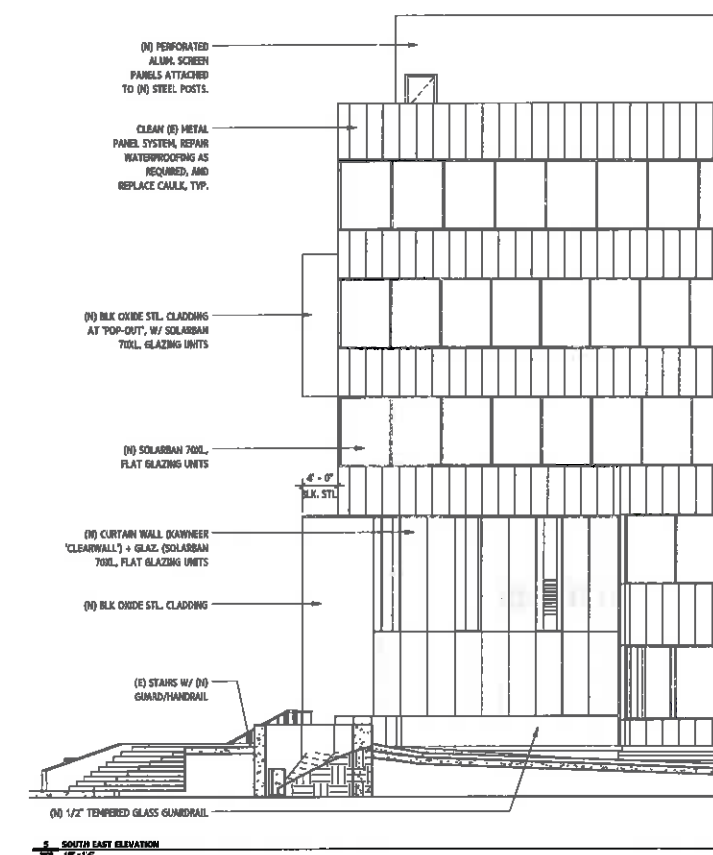
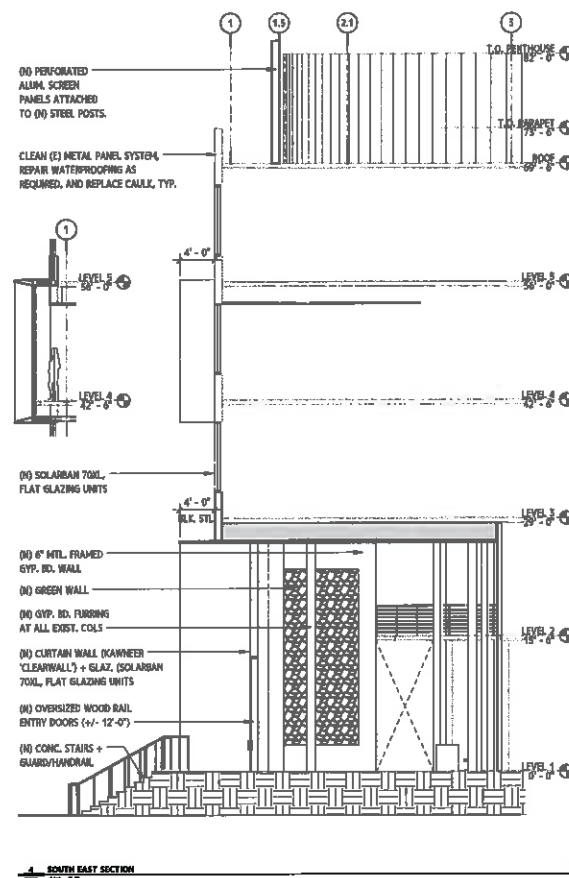
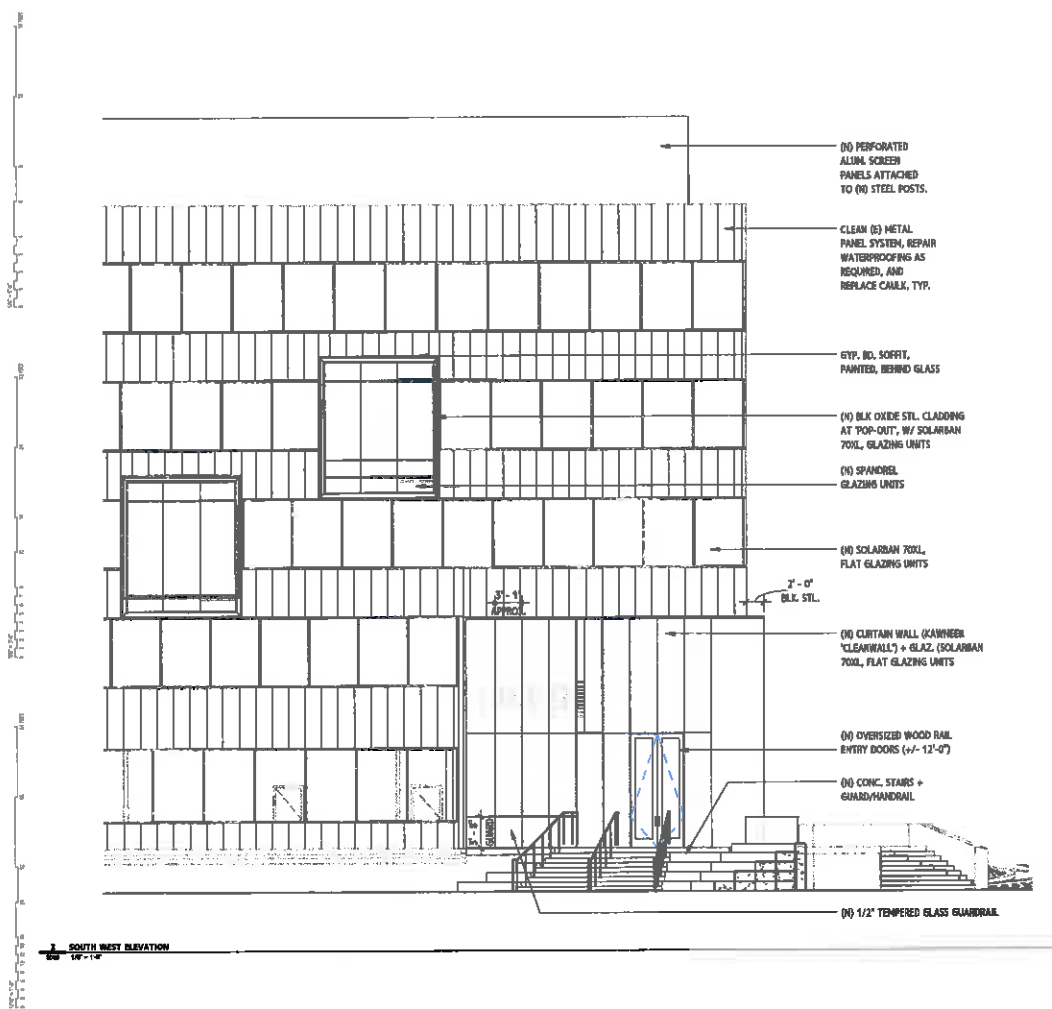

DATE ISSUE
 1 07.24.14 DESIGN PERMIT APPLICATION

PROJECT NUMBER: 13591
 DRAWN BY: SH
 CHECKED BY: SH

PLANNING SUBMITTAL

BUILDING 7000 ENTRANCE - ENLARGED

SD08

F.2.21

blitz

438 JACKSON STREET, SAN FRANCISCO, CA 94111
415.555.8179 | info@blitz.com



7000 MARINA BLVD
BUILDING RENOVATION
BERKELEY, CA 94705

NOT FOR CONSTRUCTION

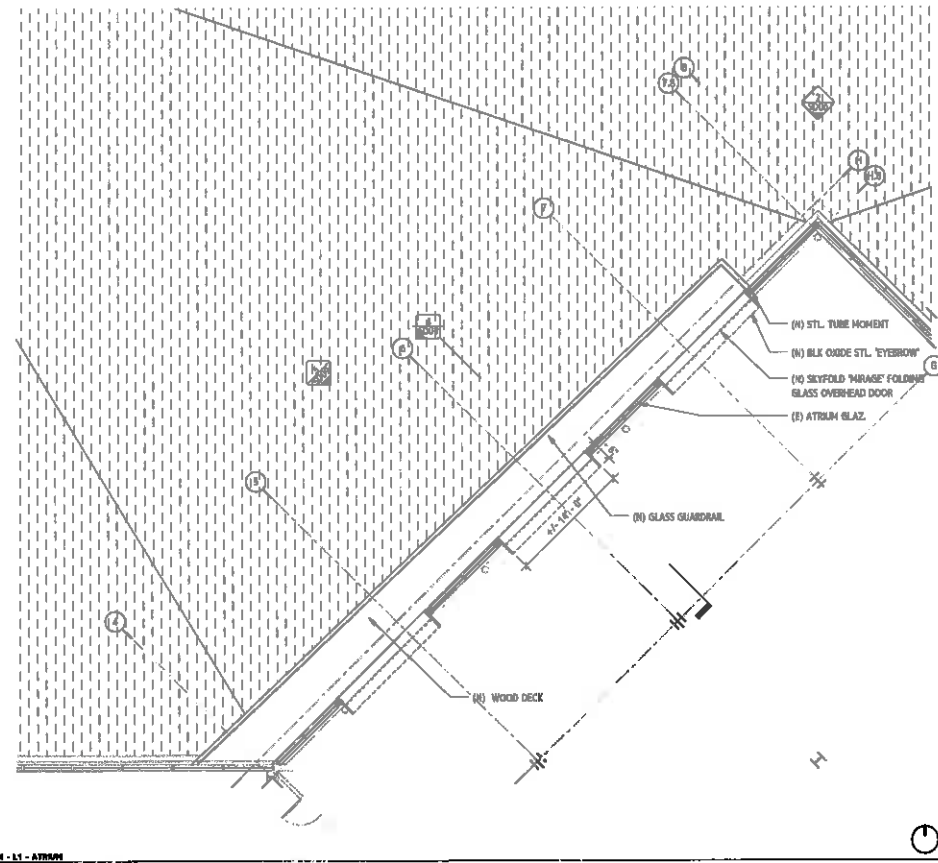

1 PARTIAL PLAN - L1 - ATRIUM
00'-0" / 0'-0"

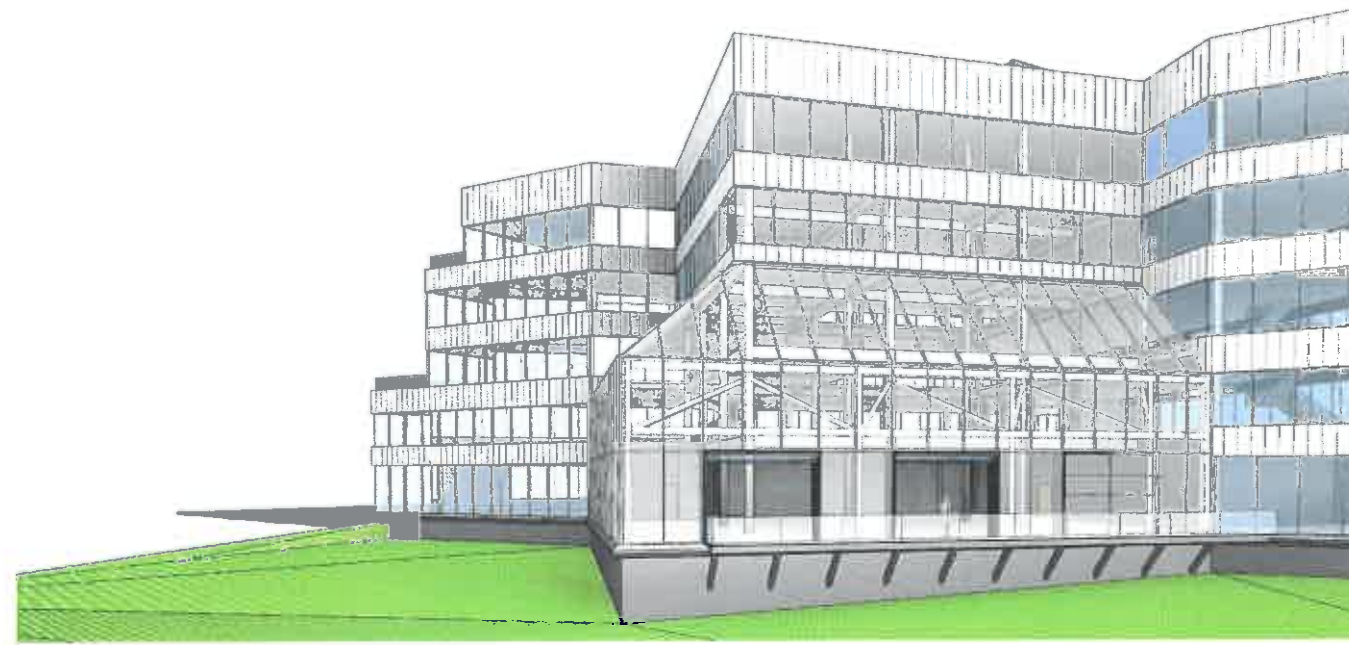

2 PERSPECTIVE - EXTERIOR - REAR

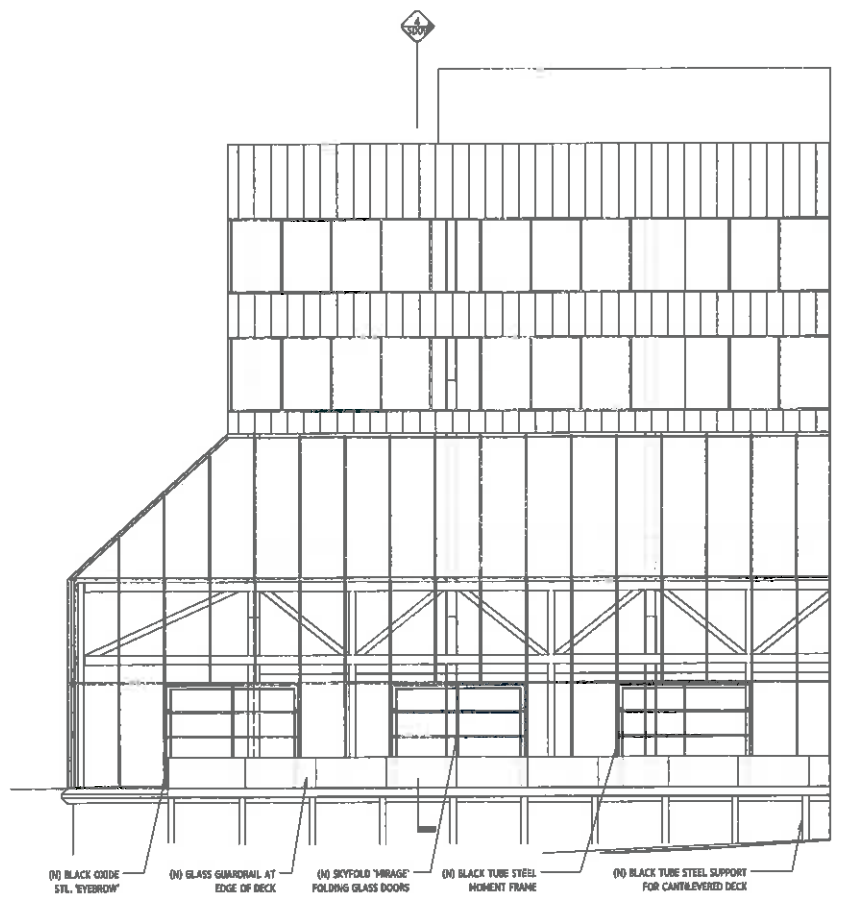

3 PROPOSED - BUILDING ELEVATION - PARTIAL NORTH WEST 2
00'-0" / 0'-0"

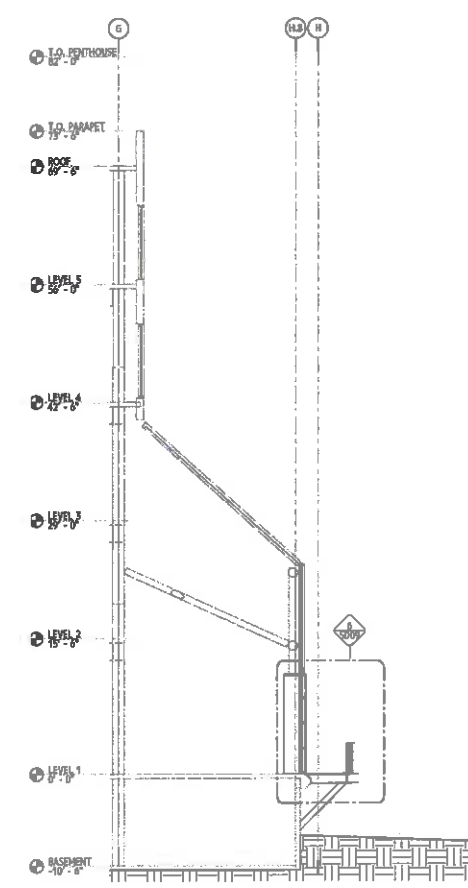

4 NORTH EAST SECTION
00'-0" / 0'-0"

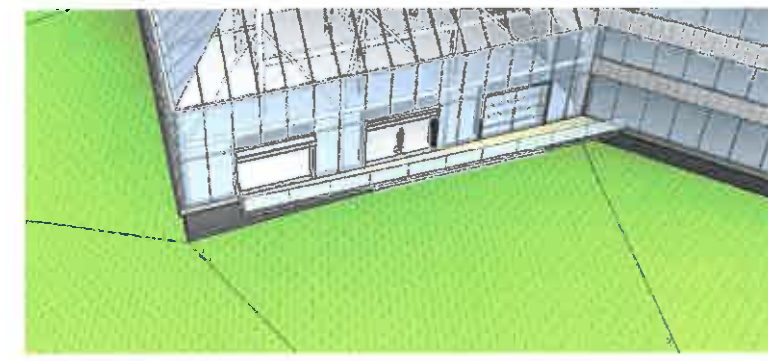

5 PERSPECTIVE - EXTERIOR - REAR TOP

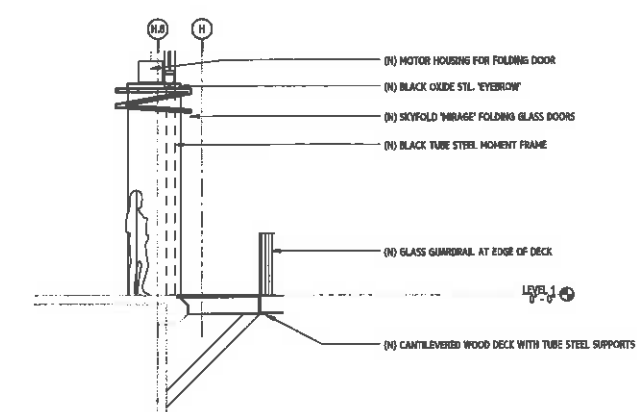

6 ROLL UP DOOR SECTION 2
00'-0" / 0'-0"

#	DATE	ISSUE
1	07.24.14	DESIGN PERMIT APPLICATION

PROJECT NUMBER: 11501
DRAWN BY: TR
CHECKED BY: SH

PLANNING SUBMITTAL

BUILDING 7000 ATRIUM PATIO - ENLARGED

SD09

STANDARD PRACTICES AND INSTRUMENTS OF SERVICE AND ARE THE SOLE PROPERTY OF DEBBIE BLITZ & ASSOCIATES, A CALIFORNIA CORPORATION. ANY USE WITHOUT WRITTEN CONSENT IS PROHIBITED. DO NOT SCALE FROM THESE DRAWINGS.

F.2.22

THESE DRAWINGS ARE INSTRUMENTS OF SERVICE AND ARE THE SOLE PROPERTY OF DESIGN BLITZ, INC. A CALIFORNIA CORPORATION. ANY USE WITHOUT WRITTEN CONSENT IS PROHIBITED. DO NOT SCALE FROM THESE DRAWINGS.



1 POP-OUT EXTERIOR VIEW - EXISTING



2 POP-OUT INTERIOR VIEW - EXISTING

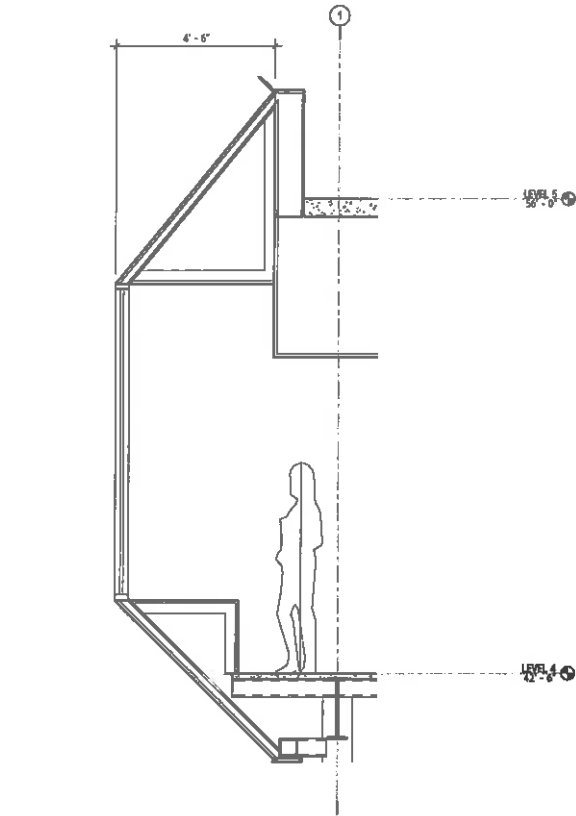

3 POP-OUT SECTION - EXISTING



4 POP-OUT EXTERIOR VIEW - PROPOSED

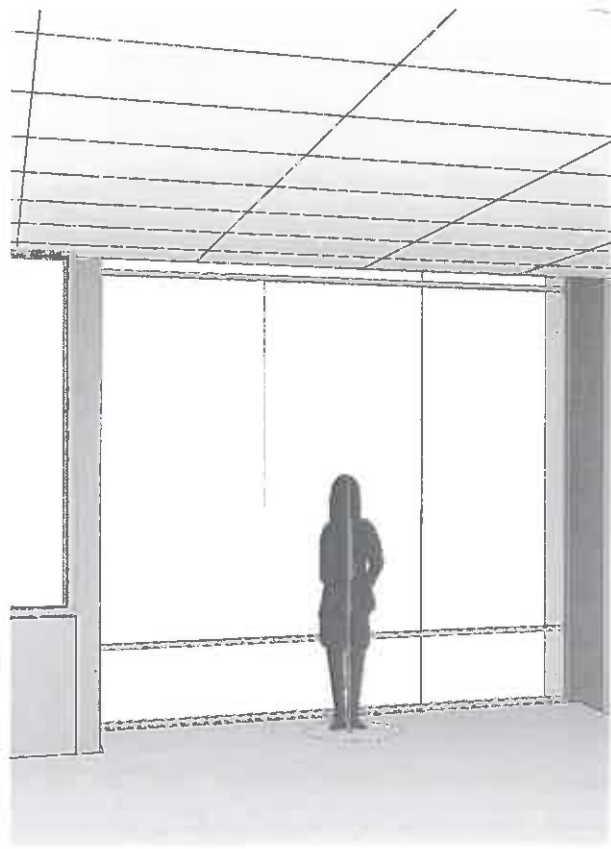

5 POP-OUT INTERIOR VIEW - PROPOSED

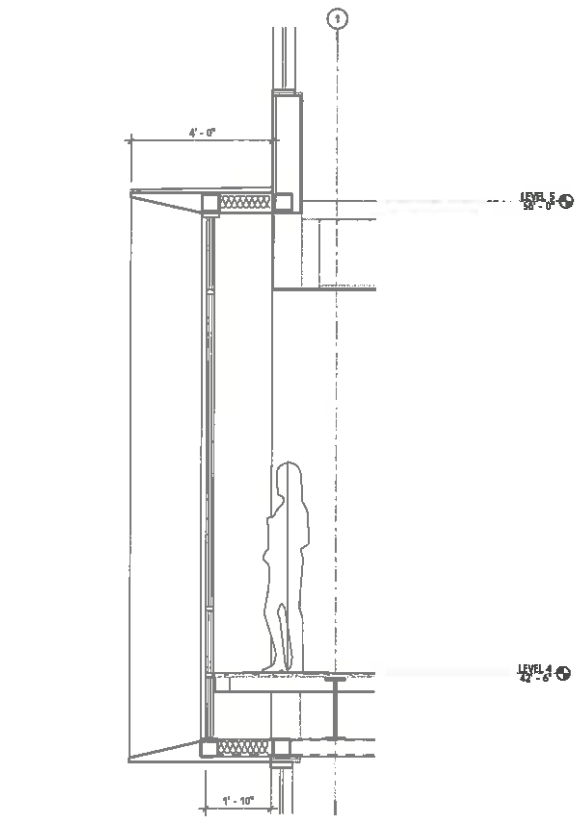

6 POP-OUT SECTION - PROPOSED

blitz

438 JACKSON STREET, SAN FRANCISCO, CA 94111
415.255.9770 | @designblitz.com



7000 MARINA BLVD
BUILDING RENOVATION
DUBLIN, CA 94568

NOT FOR CONSTRUCTION

#	DATE	ISSUE
1	07.24.14	DESIGN PERMIT APPLICATION

PROJECT NUMBER: 11999
DRAWN BY: Author
CHECKED BY: Checkov

PLANNING SUBMITTAL

POP-OUTS - EXISTING AND PROPOSED

SD10

THESE DRAWINGS ARE INSTRUMENTS OF SERVICE AND ARE THE SOLE PROPERTY OF DESIGNBLITZ OF A CALIFORNIA CORPORATION. ANY USE WITHOUT WRITTEN CONSENT IS PROHIBITED. DO NOT SCALE FROM THESE DRAWINGS.



1 MATERIAL - BLACK OXIDE STEEL OR SIMILAR



2 MATERIAL - CLEAR LOW EMISSIVITY GLAZING



3 MATERIAL - YELLOW PAINT

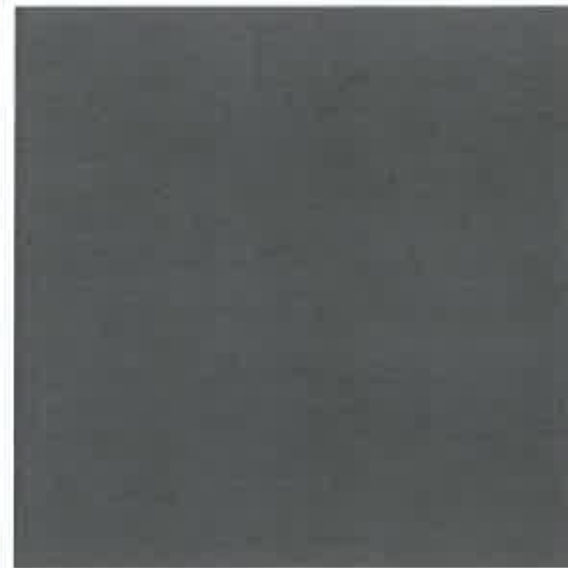

4 MATERIAL - CHARCOAL PAINT



5 MATERIAL - WOOD DECK



6 MATERIAL - CAST IN PLACE CONCRETE



7 MATERIAL - VERTICAL LANDSCAPING

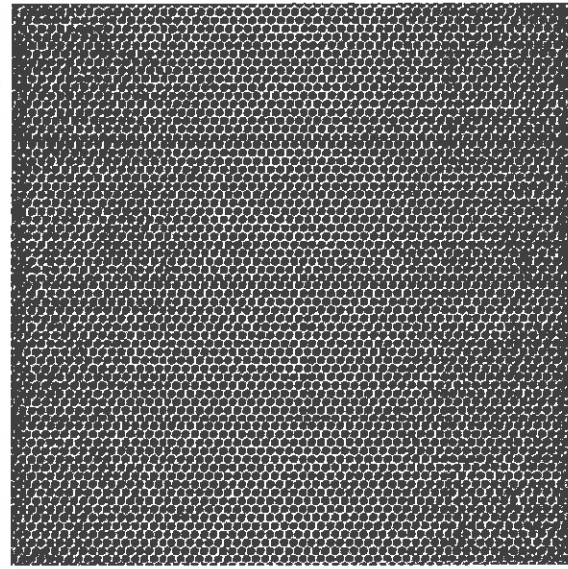

8 MATERIAL - PERFORATE ALUMINUM SCREENING

blitz

435 JACKSON STREET, SAN FRANCISCO, CA 94111
415.825.8779 | designblitz.com



7000 MARINA BLVD
BUILDING RENOVATION
MIRAMAR, CA 94009

NOT FOR CONSTRUCTION

#	DATE	ISSUE
1	07.24.14	DESIGN PERMIT APPLICATION

PROJECT NUMBER: 11501
DRAWN BY: TG
CHECKED BY: SH

PLANNING SUBMITTAL

MATERIAL AND COLOR SAMPLES

SD11

F.2.24.

THESE RENDERINGS ARE INSTRUMENTS OF SERVICE AND ARE THE SOLE PROPERTY OF DESIGN BLITZ, A CALIFORNIA CORPORATION. ANY USE WITHOUT WRITTEN CONSENT IS PROHIBITED. DO NOT SCALE FROM THESE DRAWINGS.



1 NORTHWEST ELEVATION - EXISTING
17-19



2 PERSPECTIVE - NEW ELEVATION - NW CORNER



3 SOUTH ELEVATION - EXISTING
17-19



4 PERSPECTIVE - PROPOSED ELEVATION - SOUTH CORNER

- (E) WHITE METAL PANELS, TO REMAIN
- YELLOW PAINT (3/SD11)
- CHARCOAL PAINT (4/SD11)
- BLACK STEEL (1/SD11)
- GREEN WALL (7/SD11)
- GLASS CURTAIN WALL (2/SD11)
- WOOD DOORS (5/SD11)
- CONCRETE (6/SD11)

NOT FOR CONSTRUCTION

#	DATE	ISSUE
1	07.24.14	DESIGN PERMIT APPLICATION

PROJECT NUMBER: 15501
 DRAWN BY: TB
 CHECKED BY: SH

PLANNING SUBMITTAL

RENDERINGS
SD12

F.2.25

blitz

488 JACKSON STREET, SAN FRANCISCO, CA 94111
415.855.9778 | blitz@blitz.com



7000 MARINA BLVD
BUILDING RENOVATION
DUBLIN, CA 94568

NOT FOR CONSTRUCTION

#	DATE	ISSUE
1	07.24.14	DESIGN PERMIT APPLICATION

PROJECT NUMBER: 11504
DRAWN BY: Author
CHECKED BY: Chadw

PLANNING SUBMITTAL

EXISTING BUILDING PHOTOS

SD13



SOUTHERN ENTRANCE



SOUTHWEST FACADE



EXISTING POPOUTS



NORTHERN ATRIUM



NORTHWEST FACADE



ATRIUM DETAIL

7/24/14 11:50 AM THESE DRAWINGS ARE INSTRUMENTS OF SERVICE AND ARE THE SOLE PROPERTY OF DESIGN BLITZ, INC., A CALIFORNIA CORPORATION. ANY USE WITHOUT WRITTEN CONSENT IS PROHIBITED. DO NOT SCALE FROM THESE DRAWINGS.



F. 2. 26.



Theresa Zaro
Landscape Architect

tz@theresazaro.com
office 530.820.3767
cell 415.272.3942
PO Box 9325
Auburn, CA 95603
www.theresazaro.com



NOT FOR CONSTRUCTION

**Westport
Capital
Partners**

5000-7000 Marina Blvd.
Brisbane, CA 94005

**Landscape
Site Plan -
7000
Marina
Blvd.**

© Copyright 2014 Theresa Zaro
Landscape Architect

Date 07.30.14

Scale AS SHOWN

Project # 1425

Sheet 1 of 4

L1

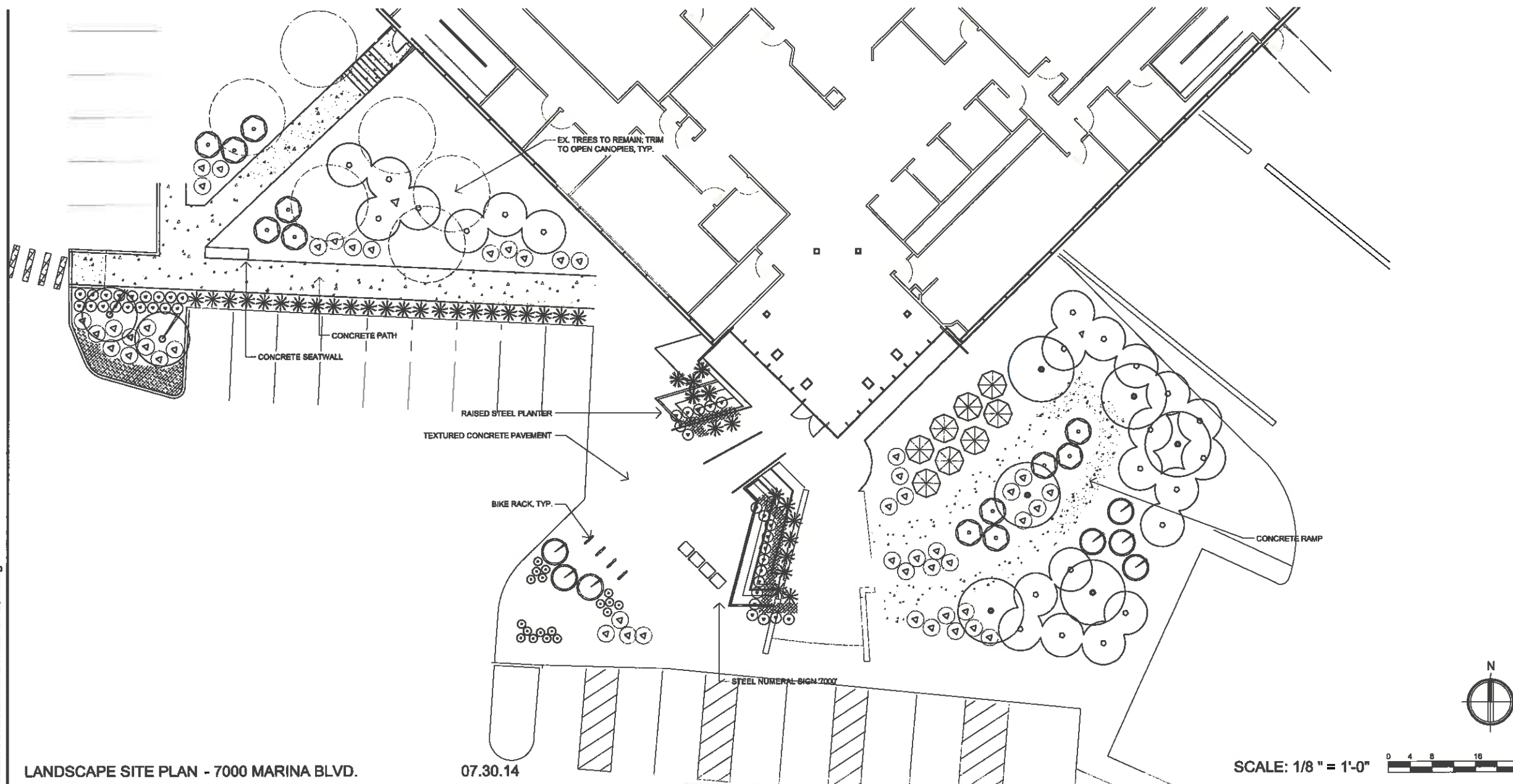

LANDSCAPE SITE PLAN - 7000 MARINA BLVD.

07.30.14

SCALE: 1/8" = 1'-0"



 *Arbutus unedo* 'Compacta'
STRAWBERRY TREE



 *Bambusa multiplex* 'Golden Goddess'
GOLDEN GODDESS CLUMPING BAMBOO



 *Fragaria chiloensis*
BEACH STRAWBERRY



 *Leymus condensatus*
'Canyon Prince'
LYME GRASS



 *Achillea tomentosa*
WOOLLY YARROW



 *Aeonium urbicum*
AEONIUM



 *Phlomis fruticosa*
JERUSALEM SAGE



 *Rhamnus californica* 'Eve Case'
EVE CASE COFFEEBERRY



 *Rhus integrifolia*
LEMONADE BERRY



 *Ceanothus griseus horizontalis* 'Yankee Point'
GROUNDCOVER CALIFORNIA WILD LILAC

C:\Users\Theresa\Theresa Zaro Landscape Architect\Projects\1425 5000-7000 MarinaBlvd Brisbane\CAD\1425-L1-LSP.dwg

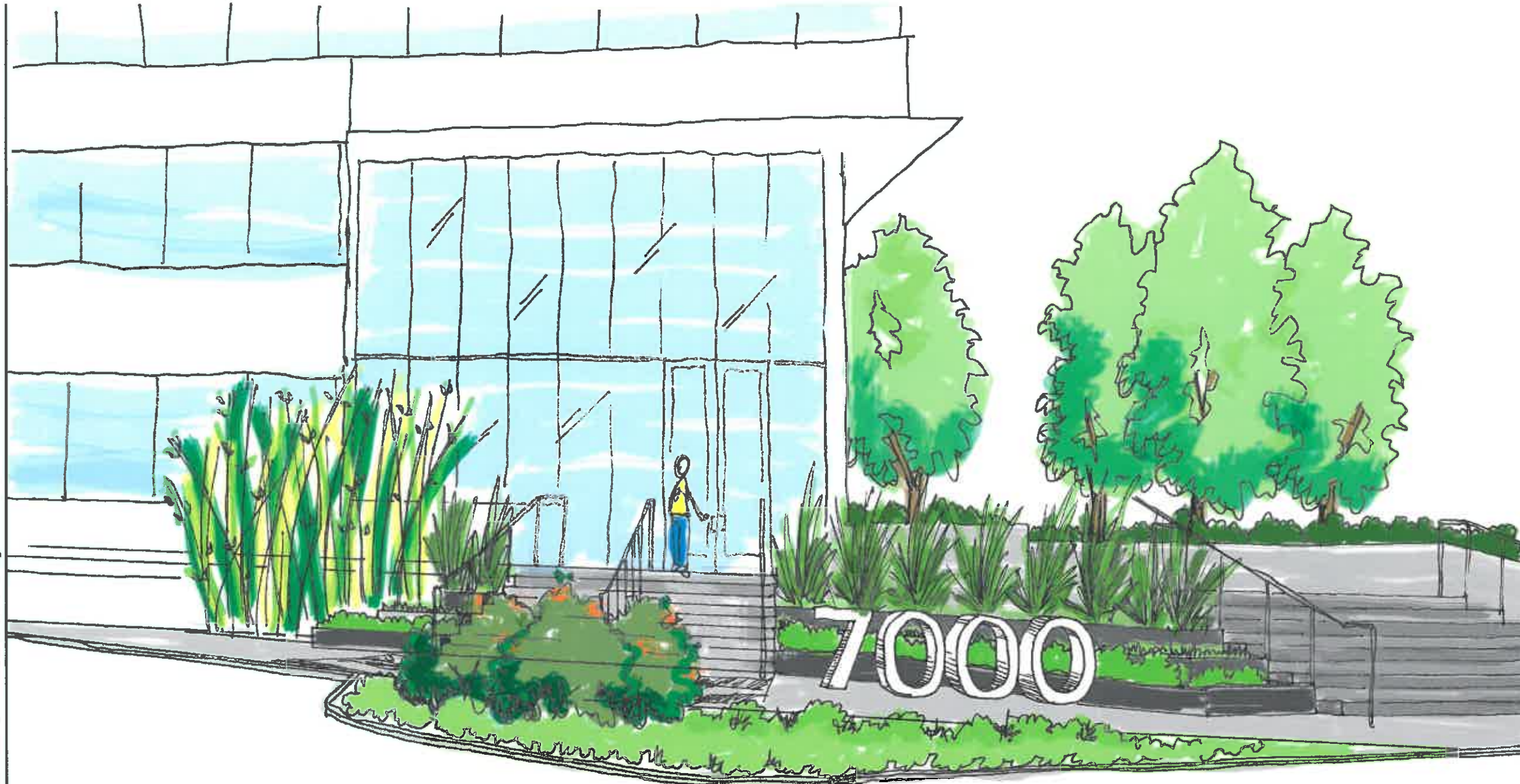

LANDSCAPE SKETCH - 7000 MARINA BLVD. 07.30.14

C:\Users\Theresa\Theresa Zaro Landscape Architect\Projects\1425 5000-7000 Marina Blvd Brisbane\CAD\1425-L1-LSP.dwg



Theresa Zaro
Landscape Architect

tz@theresazaro.com
office 530.820.3767
cell 415.272.3942
PO Box 9325
Auburn, CA 95603
www.theresazaro.com



NOT FOR CONSTRUCTION

**Westport
Capital
Partners**

5000-7000 Marina Blvd.
Brisbane, CA 94005

**Landscape
Sketch -
7000
Marina
Blvd.**

© Copyright 2014 Theresa Zaro
Landscape Architect

Date	07.30.14
Scale	AS SHOWN
Project #	1425
Sheet	2 of 4

L2

C:\Users\Theresa Zaro Landscape Architect\Projects\1425 5000-7000 Marina Blvd Brisbane\CAD\1425-L-1-SP.dwg

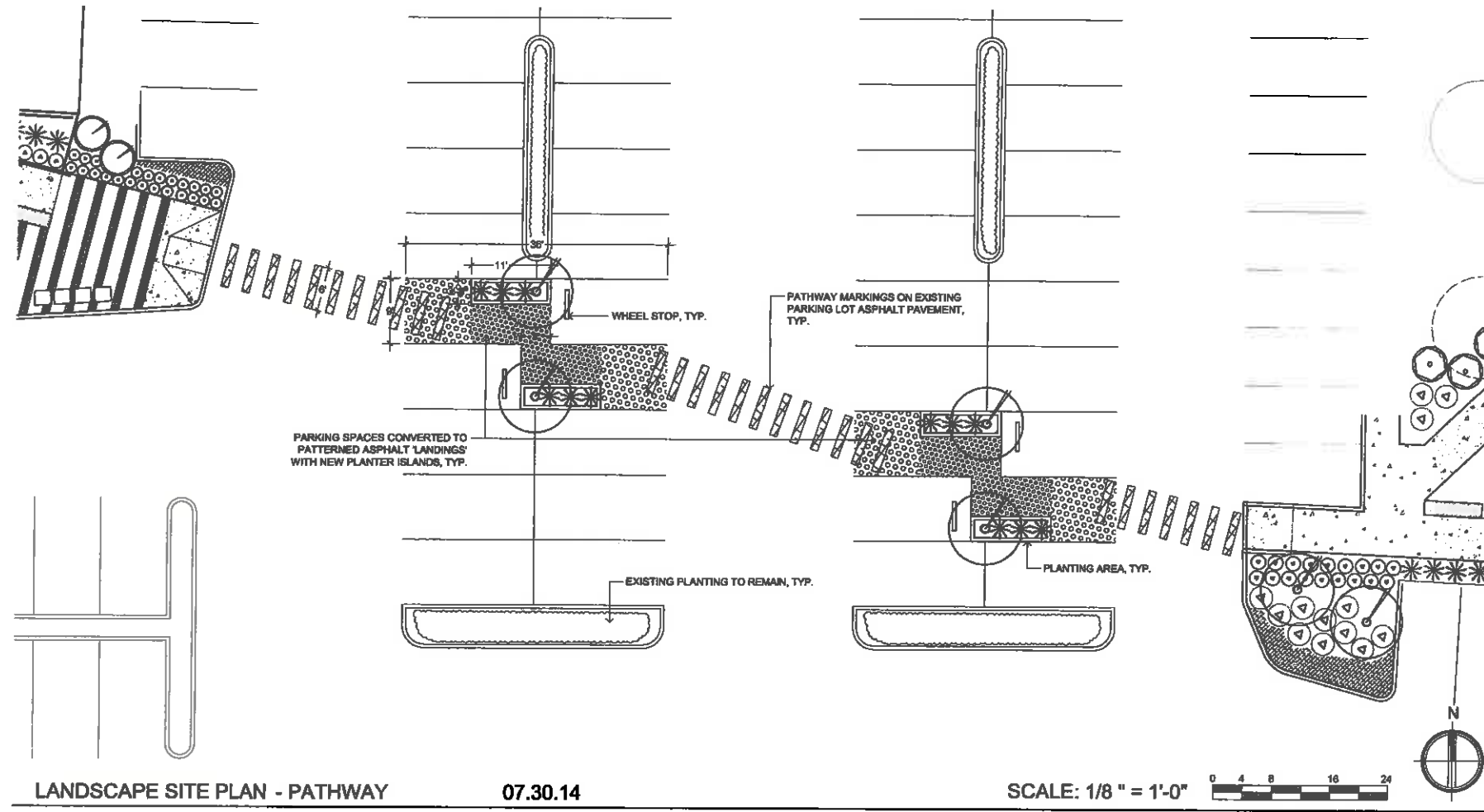

* *Leymus condensatus* 'Canyon Prince'
LYME GRASS



 *Cercis occidentalis* 'Standard'
WESTERN REDBUD TREE

Theresa Zaro
Landscape Architect

tz@theresazaro.com
office 530.820.3767
cell 415.272.3942
PO Box 9325
Auburn, CA 95603
www.theresazaro.com



NOT FOR CONSTRUCTION

**Westport
Capital
Partners**

5000-7000 Marina Blvd.
Brisbane, CA 94005

**Landscape
Site Plan -
Pathway**

© Copyright 2014 Theresa Zaro
Landscape Architect

Date 07.30.14

Scale AS SHOWN

Project # 1425

Sheet 3 of 4

L3



BIKE RACKS
COLD-ROLLED
STEEL PLANTER



WALL-HUNG STEEL TRELIS PANELS
GREENSCREEN
DIMENSIONS: 4'x8'
FINISH: BLACK

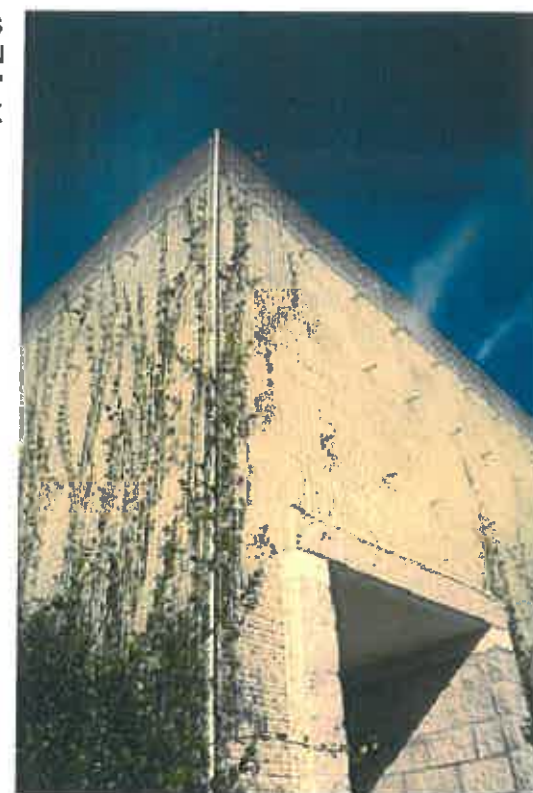

CONCRETE SEATWALL



BROOM FINISH CONCRETE PAVEMENT



PEA GRAVEL



CONCRETE PLANTER



NARROW MODULAR CONCRETE PAVERS
STEPSTONE, INC.
DIMENSIONS: 4"x24"
COLORS: 1404 FRENCH GREY AND 1413 PORCELAIN



Theresa Zaro
Landscape Architect

tz@theresazaro.com
office 530.820.3767
cell 415.272.3942
PO Box 9325
Auburn, CA 95603
www.theresazaro.com



NOT FOR CONSTRUCTION

Westport
Capital
Partners

5000-7000 Marina Blvd.
Brisbane, CA 94005

Landscape
Materials
Images

© Copyright 2014 Theresa Zaro
Landscape Architect

Date 07.30.14

Scale AS SHOWN

Project # 1425

Sheet 4 of 4

L4

BUILDING ENTRY MATERIALS



COLORED ASPHALT COATING ACCENTS



STAMPED COLORED ASPHALT PATHWAY MARKINGS



PATHWAY MATERIALS

C:\Users\Theresa\Theresa Zaro Landscape Architect\Projects\1425 5000-7000 Marina Blvd Brisbane\CAD\1425-L-1-LSP.dwg